PORT ANGELES OLYMPIC LEADER

VOL. 29. NO. 24. PORT ANGELES, CLALLAM COUNTY, WASHINGTON, FRIDAY, JUNE 19, 1914. $1.00 PER YEAR

WILL GRADE FIRST STREET

Mayor's Report Indicates Economical Administration of City's Police Department.

The City council met in regular session Tuesday night with all members present except Wilcox.

The special committee appointed for the purpose brought in a Resolution recommending that all property in block 32 held by the government be disposed of under the 1912 law, excepting lots 8, 9, and 10, as per request of Senator Jones. These lots it is alleged cannot be released by the Treasury Department, and that it is a waste of time to attempt to get them released. The Resolution also recommends that lots 1,2, 17 and 18, in block 69 be asked for by the city. These lots face Third and Fourth streets on Lincoln and are held by the government. They are just opposite the new court house site. The resolution was adopted.

Minimum Wage Ordinance Ordered.

The city attorney reported as per direction on the question of a minimum wage, giving it as his opinion that the city has the power to enforce a minimum wage ordinance on city work, provided the rate of wage is reasonable. Ordinance was ordered prepared.

Cost of City's Police Department

Mayor White submitted a lengthy report in response to the council's request that he investigate the feasibility of reducing the expenses of the police department. He gave the actual expense of the regular police force for the first five months of this year as $144, $194, $170, $289 and $269, total $1,116, to which is added $80 for special police for Saturday nights, excursions, ball games, etc., and $75 per month for watchman at City Hall. The police force for Jan., February and March was two men only. Considering the torn up condition of the city, it is thought best to keep at least three regular men, though the mayor will comply with any order of the council in regard to the force required. Mayor White also submited some figures which make a very good showing. Dog licenses collected in 1913, $145; and 1914, $294; impounding fees $60.50; fines $177.50. To this is added chain gang at regular wages $290, cost of overseer $47.50, benefits to city $242.50. In regard to watchman at city hall he had conferred with Chief Dilling of Fire department and had two applications for the double duty of caring for fire apparatus and night watching (sleeping at city hall) for $60 per month. Several others would do both for $75. If council will fix amount willing to pay he will make an appointment after consultation with Fire Chief. Filed.

City Electrician Church reported that he had entered into contract with concrete works at First and Cherry for electric service at a minimum of $5 per month, with cost of installation at $175, two year contract. The matter was passed up to council in view of recent order

Continued on page 4.

Loafers Will Work on County Road

The loafer's dream of an easy life at the county farm was shattered Tuesday afternoon when Sheriff James Gallagher declared that he would send three loggers to work on the county road for failing to pay a fine of $15 each and costs that was placed upon them by Justice J. M. Davis for brawling over a game of cards in Dungeness last Sunday. If the defendants had any hope of being sent to the county farm and of having an easy time while there, their vision was dispelled by Mr. Gallagher's announcement.

The three loggers, Mike Saaronen, Toyvo Rouhhonen and Matt Reini were arrested in Dungeness by Sheriff Gallagher on a charge of drunkenness and disorderly conduct. They were brought to Port Angeles on Monday evening and were tried the following day. Reini was the only one to pay a fine, and the others began work immediately.

Patents Received for Lots on the Reserve

The major portion of the three blocks constituting the custom house reserve, in the center of Port Angeles, passed into private ownership this week when patents were received from the government. The applications of three of the claimants were denied: Prof. Taylor's because of insufficient improvements; Major Harding's, whose improvements were of too recent date, and W. M. Belford's application to lots on Third and Laurel, it being held that he received all he was entitled to in being permitted to purchase those on Second and Laurel.

These lots, together with three in the gulch on which no improvements have been made, will be sold to the highest bidder, under conditions yet to be announced.

STEVEDORES AT MILL DISAGREE

International Unionists from Seattle Maintain that All Others Are Scabs.

The sheriff was called to the Earles mill Wednesday morning early to disperse a band of strikers from Seattle who arrived the previous day to assist in loading one of the big ships anchored at the mill company's dock. When the situation became known to them they refused to go to work with the men then on the job, alleging that they were scabbing, and sought to have the others quit.

It seems there are two different organizations, both claiming to be unions, but the crew first at work are known as the Grays Harbor Union, imbued with the open shop, who do not require the showing of a Union card. The bunch of 15 or so, from Seattle came down with the seal of the International Stevedores Union and asked to see the cards of the Grays Harbor bunch. Nothing doing. They then set up the cry of "scabs" and were making it unpleasant for the men at work until requested to leave the private property of the mill company by the local authorities. They left without much ado but claim that it is only a question of time when the International Union will have to be recognized. They are of the opinion that the Antiope will have to unload short handed when they reach Australia to which point the cargo is destined. It Is said the question of wage does not enter into the difficulty, union wages being paid.

There are at present three ships loading at the big mill, a bark and two steam schooners. There are some 40 or 50 stevedores on the jobs, and it is estimated this number will be kept busy loading ships from this port while the mill is operating full force. Some of the ships which are expected to load here are estimated to require 80 men to load them expeditiously, a time limit being placed on all charters for loading. It is on an occasion of this kind that the International Stevedores Union expect to have their strength recognized, they alleging that they have trained men for every position, guaranteeing the loading on schedule time.

ANGELES WILL HAVE SIX BOATS TO SEATTLE.

The City of Port Angeles, now fitted up to be one of the best boats on the sound, will go on the run between here and Seattle the first of July. With her fine new boiler, remodeled staterooms and other extensive improvements, made during the past few months, she will doubtless claim her share of traffic. Captain Jackson, recently of the Albion, is to have her in charge.

A big delegation of the followers of the Apostolic faith left on Thursday's boat to attend the big camp meeting at Portland Oregon.

Hurrah! Muskett has to sell out all his stock at any old price and if it cannot be sold he will give it away.

FLOWER SHOW WILL SURPASS THOSE HELD IN PAST YEARS

Larger Number of Beautiful Entries Than at Any Previous Exhibit; Fine Premiums Offered to Winners in Various Groups.

The third annual Rose Show, to be held in the high school auditorium on Friday afternoon and evening, June 19, will surpass in brilliancy of color and variety of highly cultured entries any exhibit of its kind ever held in Port Angeles, according to all present indications. The display has always proved to be a big attraction, and it is expected that there will be a full house in attendance, as an excellent program has been prepared, featuring a number of the most talented young people in town.

The flower festival will be conducted under the auspices of the Women's Auxiliary, which has been working very hard, it is said, in an attempt to make this one better than the two held in the past. The number of entries is greater than those of previous years. A cordial invitation has been extended to the public to attend the afternoon exhibit, the admission to which is free. A reception committee will be on hand to welcome all visitors, and a number of musical selections will be given as entertainment.

A general admission of 25 cents will be charged all who attend the evening program which will begin at 8:30 o'clock. Many fine prizes will be awarded to the winners in the 27 different groups of entries. Not only are there roses of all varities, colors, shapes and sizes, but there are also peonies, pansies, nasturtiums, carnations, garden pinks, poppies, both single and double sweet peas, clematises, wild flowers and old fashioned flowers.

The purpose of the show is not so much to furnish a pleasant evening as it is to arouse a greater interest among the citizens to cultivate roses and other beautiful flowers extensively, as they serve as one of the best advertisements possible for our thriving little city. Strangers have expressed their admiration for the enthusiasm shown at the gorgeous displays in the past, but they will be even more astonished when they visit the one this year.

Special effort has been made to have the show held this June at a time when the most beautiful and fragrant flowers are in bloom. The program for Friday evening is as follows:

March, "Hongroise," Kowalski—
Vivian Stovel, Verna Wolverton.
Rose Maiden Chorus, "Welcome Month of Roses"
Recitation, "Wadin' in de Creek"—Norah Aldwell.
Ladies Quarette, Bridal Chorus from Rose Maiden—Mrs. Case, Mrs. Rixon, Mrs. Stovel, Mrs. Troy.
Piano Solo—Verna Wolverton.
Vocal Solo—Francis Hoare.
Recitation "The Flower"—Doreen Aldwell.
Chorus, "The Morn," "Swing Song."
Piano Solo—Vivian Stovel.
Flower Chorus—Pretty Pansies, Fragrant Flowers, Birds and Flowers.
Piano Solo, "Blue Bells"—Nora Aldwell.
Solo, Selected—Mr. Silleck.
Reading—Mr. Hitchcock.
Ladies Quartette, "Voices of the Night," "Forget Me Not."
Chorus, "Stars of the Summer Night"
Tableau, "Crowning the Rose Maiden."

GRADUATES JOIN H.S. ALUMNI

Association Admits '14 Class and Elects New Officers for the Following Year.

The Port Angeles high school alumni association held its annual meeting Friday evening, June 12, in the I. O. O. F. hall where it adopted and enrolled to membership the class of 1914, consisting of 15 students. From the chair Mr. Herbert Wood invoked the spirit of the convention, calling the attention of members and friends to the significance of the occasion and pointing to the fact that the time was not only one of reception to the new class, but also a time when all alumni were made to recall experiences and associations of school days and when many might meet again.

The roll was called, many names being read before there came a response. A brief review of the history of the organization and the roll then followed, showing the present membership inclusive of the class of '14 to be 142. This membership has been widely scattered, as it were, the vocations of many having taken them to various parts. Since the convention of June, 1913, one, formly Gladie Maxfield, has been called forever from this presence, and to her memory was given a page in the books of records.

Professor Samuel Treby, who for nine years was associated with the Angeles high school, was present and responded to a call from the chair to address the meeting. In the course of his remarks, Prof. Treby showed no part of those nine years had been forgotten by him, and it gave many great pleasure to hear from him once more.

The program as prepared by Mr. Robert Gould, master of ceremonies, consisted of short addresses by Professors Gilmore, White and Geisness, a vocal solo by Miss Robertson and the class adoption. Following the adjournment, dancing was enjoyed for more than an hour or more, music being furnished by the Jensen trio.

The election of officers for next year was held immediately after this program. Mr. Wood was chosen president, James Hooker vice-president and Flora Stakemiller secretary-treasurer.

Makes a Mistake Grabs Hot Steak Now Can't Shake

Henry Kersting hastily drew a hot roast from the oven last Sunday with the intention of hiding it in the brush, and it cost him ten dollars besides burning his hands so badly that he will not be able to shake hands with his friends for several days. Henry is a cook at the Piedmont Hotel on Lake Crescent, and it has been a puzzle to Justice J. M. Davis how Henry has held his job for six months without knowing the difference between a venison steak and a hamburger steak.

Incidently Chas. B. Smith was fined $75 and costs for killing a deer and not being able to get away with it. The trouble all started when a girl, who was sitting in front of the Piedmont Hotel, saw Game Warden Pike approaching. She jumped up immediately and ran toward the hotel. Pike saw her, and, surmising her intentions, hurried to the rear of the building just in time to greet Henry as he bolted thru the kitchen door toward the brush with a sizzling roast tucked under his arm.

Henry threw on the emergency brake and stopped with a jerk, the greasy steak shooting from his arms like a muddy football on Thanksgiving Day. As he thrust his hands into his mouth to cool them, the warden slipped a pair of fine bracelets over his wrists and told Henry to be a nice cook because he was under arrest and was going for a ride to Port Angeles.

At the trial on Tuesday, Henry said that he was ignorant of the kind of meat he was cooking, but he could not convince Justice Davis. The cook said that the venison was brought to him by Chas. B. Smith, so a fine of $75 and costs was imposed upon the latter.

Dungeness Swimmer Drowns in Harbor

Stanley Cameron, the 19-year-old son of Amos Cameron, was drowned at the Old Town harbor of Dungeness last Sunday while in swimming with his father and brother. They were all good swimmers and had been in the water some time, but the father and brother were on the beach at the time of the accident. Mr. Stanley, noticing something was wrong with the boy, swam out to where he was near a raft, but the boy was unconscious and the father was unable to get him ashore.

The body was recovered Monday and the funeral was held at the home Tuesday, services being conducted by Rev. Johnson of the Methodist Church of Dungeness.

The family are pioneers of the county and the sympathy of the whole community goes out to them in their sad bereavement.

TROY ENDORSED BY DEMOCRATS

Results of Senatorial Ballot Not Announced; Decide to Hold Rally in July.

A goodly number of the Democratic County Central Committee, together with a few of the faithful, met in the council chamber Tuesday afternoon, upon call of County Chairman Dr. F. S. Lewis. Practically all committeemen from the East End and west surrounding the city were present. There were no representatives from the West End. The meeting was called for consultation and organization.

Among the things discussed was the senatorial question. There are four avowed candidates to come before the Democratic primaries in in September: Ex-Mayor Geo. F. Cotterill, State Chn. Hugh F. Todd, Judge W. W. Black, of Everett, and Ex-Senator Geo. Turner of Spokane. It was desired that an expression of sentiment be had looking to a concentration of effort toward the candidate nearest the hearts of the people. The result of this ballot was not given out, it being decided that later would be a more satisfactory time to get together on this question, the strength of each being somewhat problematical at this time.

Senator David S. Troy was heartily endorsed as the most available and best qualified man of either party to represent this district in the upper house at Olympia.

It was decided that a rally and advisory mass convention of the democrats of Clallam be held in this city in July, the details being left to the chairman to work out and issue a call.

President Wilson was hailed by all as the most able, conscientious, humane, fearless and progressive president that has occupied the executive chair at Washington, since the days of Lincoln. The gathering was really enthusiastic over his achievements and applauded his determination to keep Congress in session until the administration program is carried out in full.

A committee was named to look into the matter of securing a Democratic organ in this county.

SIOUX WILL RUN DAILY SEATTLE TO ANGELES

The steamer Sioux, beginning June 21, will operate under the present schedule daily including Sundays. The company will offer round trip excursion tickets from Seattle to Port Angeles for $1.50, good only when going and returning the same day on either Saturday or Sunday of each week.

The petition for Initiative Measure No.3 calling for an election on Statewide prohibition November 3rd, 1914, was filed with the Secretary of State June 16th, bearing 112,101 signatures. The number of signatures required by law is 32,000.

Baker's store is the place to get a bargain these days.

PATRIOTS GIVE FINE PROGRAM

Citizens Observe Flag Day With Grand Ceremonies in High School Auditorium.

Flag Day, Sunday, June 14th, was fittingly observed in Port Angeles by very impressive, patriotic services at the high school auditorium under the auspices of the Naval Lodge, B. P. O. E., assisted by the G. A. R. and the W. R. C. Headed by the Marine Band, a procession consisting of the boys on the Snohomish in military uniform was followed by the flag bearers of the lodge and officers and members. A goodly number of the members of the G. A. R. and W. R. C. with their flag bearers, brought up the rear.

The program opened with a vocal solo by Miss Robertson, followed by the introduction services of the lodge. The salute to the flag was given by the Ladies' Relief Corps, and some interesting facts about the flag were read by Mrs. Lillie Winters. Patriotic vocal solos were rendered by Mrs. Troy and Miss Welch; Prof. Lange, pianist.

In the absence of J. R. Gallagher, T. F. Trumbull read "The Record of the Flag," and the Elks' "Tribute to the Flag" was read by H. M. Fisher.

The altar service by the esquire and officers of the lodge, which consisted of erecting upon the altar the floral Bell of Liberty, was very beautiful. Red roses formed the base, symbolizing patriotism with their color, as employed in the national flag, signifying courage, loyalty and devotion. The central figure of this tribute was composed of white lilies, whose color represented

(Continued on page 8.)

14 DELEGATES ARE SELECTED

Republicans Double Number of Representatives But Fail to Adopt Resolutions.

Fourteen delegates, each having a half vote, were chosen by the Republicans of Clallam county in convention at the Commercial Club hall state party meeting held at Tacoma yesterday, June 18th. The meeting Saturday, June 18. The meeting was called to order at 10 o'clock by Chairman G. M. Lauridson, and Secretary Thomas Geisness read the call of the party convention. Following a short discussion regarding the advisability of adopting resolutions stating the position of party members in this county, it was decided that no resolutions would be drawn up owing to the lack of time.

A motion was made and accepted to double the number of delegates and to split each of the seven votes. The convention then proceded with the nominations. Each man was voted upon immediately after he was nominated, and, when the required number had been elected, an equal number was chosen as alternates. It was decided to place the names of all the delegates on one cheque that they might be presented in a body at the state convention.

The list of delegates is as follows:
E. E. Day, City.
Peter Grubb, City.
E. E. Fisher, City
G. M. Lauridsen, City.
A. A. Smith, City.
C. L. Babcock, City.
Willis Chambers, City.
Hans Bugge, Port Williams.
G. W. O'Brien, Sequim.
Frank Plummer, City.
Peter Govan, Sequim.
Al Fairservice, E. Clallam.
Thos. Knoph, Dungeness.
R. R. Harding, City.

The Flower Show will be open Saturday afternoon from two till five; everybody invited.

We are carrying the MOST COMPLETE Line of

Electrical Goods

in the county.

We make a specialty of handling the BEST in this line — the CELEBRATED WAKEFIELD FITTINGS are used by us.

We are now Reducing the Prices on our READING LAMPS and COOKING DEVICES.

In our employ we have a First Class Electrician who is ready at all times to attend to repairs or install new work.

We have in stock a full line of Farming and Agricultural Implements.

WILLSON HARDWARE CO.

NEWS FROM THE STATE CAPITOL

Masonic Lodge of Colorado After Investigation Presents Facts Concerning Strike.

Olympia, June 17.—The state can build a state powder factory for about $42,000, exclusive of the cost of a site, and can manufacture 20 per cent dynamite with such a plant for about 7 cents a pound. The special commission, named by Governor Lister to investigate the subject, says in its report, just submitted.

However, the committee states, though manufacture of powder at this price would represent a considerable saving to farmers, who now pay 10 to 14 cents a pound, the appropriation of $50,000, made by the last legislature, contains no provision for operating expenses or for a revolving fund, into which proceeds of sales could be paid. This would necessitate action by the next legislature before the factory could be operated.

R. S. Waddell, an eastern expert employed by the commission to make a thorough investigation and report on the subject, while finding the state powder factory a feasible plan, suggests as a better solution of the land clearing problem the following:

Establishment of rigid powder standards by the state, that will compel manufacturers to furnish high grade powders.

Experiments by the state to determine the best method of using powder in stump blasting and training of an expert crew that could be used by farmers and others in land clearing. Even more loss is caused by waste and extravagance in using powder, which is encouraged by the manufacturers, than by high prices of powder, Mr. Waddell states.

State Chemist Elton Fulmer, a member of the investigating commission, in the report takes opportunity to deny the statement, widely used by grange leaders and others thruout the state, and attributed to him, that powder could be manufactured for 2 or 3 cents a pound. During the session of the legislature, Mr. Fulmer says, he was asked to state the cost of manufacturing powder and said he was unable to do so, adding that it might be 3 cents, 6 cents, or some other figure, he being unable to state. This was twisted to make it appear Mr. Fulmer had said powder could be manufactured for 2 to 3 cents.

Refusal to permit Fruit Protective Association inspectors either to eradicate or inspect the blight inroads in his orchard led to the arrest of a Grandview orchardist last week. The incident is expected to demonstrate that the protective associations, 27 in number in the Yakima valley mean to brook no interference in pursuing their work of cleaning orchards.

The owners of an orchard near Sunnyside also, it is reported, offered resistence to inspectors and officers of the protective associations, and as soon as the necessary provisions of the law have been met, the county stump puller will be at work on the place and the badly infected trees consigned to the fire.

During the past week eight protective associations in Spokane county were organized. Assistant Commissioner T. O. Morrison of the department of agriculture, who spent last week in Spokane and Chelan counties giving demonstrations of the surgical work necessary to eradicate blight, is this week in the Yakima valley assisting Inspector F. E. DeSellem, in similar demonstrations.

"Public sentiment, aroused," says Mr. Morrison, "is the only way to get the work done when once it appears in any locality. You will notice it first by the leaves curling and having the appearance of being burned. Examine the trees and if you find cracks, blisters or exudations, report it immediately to your inspector or this department. Cutting away the infected parts, with instruments kept sterilized in bichloride of mercury and immediately burning the severed parts, is the only sure method of controlling it."

The industrial insurance commission is busily engaged in gathering data, looking toward a thorough revision and overhauling of the rates, preparatory to making a report to Governor Lister for transmission to the next legislature. The re-rating based on the first three years' experience of the commission will be highly important to those assessed by the commission.

The commission proposes giving hearings to employers and employees upon all proposed new schedules, believing those interested should have a part in their preparation.

A total of 233 establishments have joined the state's "Safety First" campaign, appointing shop safety committees to co-operate in accident prevention, Labor Commissioner E. W. Olson states in a special report on progress of this work, prepared at the direction of Governor Lister.

This represents a working force of 700 volunteer inspectors, constantly on the watch for danger points. More than 40 per cent of the total number of employes in shops and factories under state factory inspection are now covered by the plan, and other establishments are constantly naming safety committees.

The campaign for closely fitting clothing, as one feature of accident prevention for men working around machinery, one Tacoma garment manufacturer says, has increased the demand at his establishment for one-piece overall suits from nothing to 18 dozen suits a week.

Results already obtained from the movement convince Labor Commissioner Olson and the industrial insurance commission that the end of this year will show a considerable reduction in the proportion of accidents reported in the state.

Complete plans for an exhibit of the work of Washington artists at the Panama Pacific exposition, San Francisco 1915, have been announced by the Washington state exposition commission, which will hold a preliminary exhibit at Seattle Sept. 28 to October 3 to select the work which will be shown in the state building at San Francisco. The competition will be open to all artists in this state and the best 35 paintings submitted at the local exhibit this fall, will be taken to San Francisco at the expense of the state and hung in the Washington state building. A printed bulletin and entry blanks for local exhibit have been issued by the state commission, and may be secured at 709 Central building, Seattle.

The paintings selected from the local exhibit will be viewed at San Francisco by the jury of selection of the fine arts department, and if any are found of sufficient merit to warrant the honor, they will be hung in the palace of fine arts as a part of the international fine arts exhibit of the exposition.

Monday at North Yakima the public service commission began taking testimony to determine the valuation of the various properties of the Pacific Power & Light company preliminary to fixing a reasonable rate schedule. This is one of the most important valuation hearings ever heard by this commission in view of the many classes of utilities involved and the number of patrons. The company operates in ten counties in Washington, four in Idaho. Its various utilities include electric light and power, water, gas, operation of a street railway and an interuban line and ice plant; also 400 miles of its own private telephone line. It has nearly 1,400 electrical consumers, about 4,500 gas patrons, 4,165 water consumers. Its plants are widely scattered, the extreme distance between them being 320 miles east and west and 100 miles north and south.

The Second Infantry band of Seattle, known as Cavanaugh's band, one of the best known and largest musical organizations of the Northwest, has been engaged by the state fair management to furnish music at the state fair at North Yakima this year. The band also will play at the Governor's ball and the Military ball, planned as the big social features of fair week, to be held in the new North Yakima armory.

A second laundry conference, to recommend a minimum wage for that industry, has been called for June 22 by the industrial welfare commission. The first laundry conference held last month, failed to reach a substantial agreement.

A minimum wage conference for telephone and telegraph company employes has been called for June 26.

Warm praise was given the state fisheries exhibit in the new fisheries building at Seattle last week by Dr. Hugh M. Smith, members of the United States fisheries commission, and of international reputation among fisheries scientists.

"The exhibit is finer than the one we have at Washington, D. C.," said Dr. Smith, "and the people of the state should be proud of this display, and when in Seattle, should not fail to visit it."

The fisheries building is at Fourth and Seneca.

SEATTLE AND NORTHWEST

Seattle, June 16.—In view of the many conflicting reports sent out regarding the recent strike situation in Colorado, the Masonic Lodge of that state, a conservative organization which rarely takes sides on public questions, has adopted and sent out resolutions in which the facts, after careful investigation of the trouble, are presented to the country. The resolutions adopted by this organization call attention to the fact that the National Guard of Colorado, in suppressing the insurrection, shed no blood, with the possible exception of the reported cases of two men, and maintained order until the lack of funds necessitated withdrawal; that the strikers, mostly foreigners, committed outrages and attacked the forces stationed at Ludlow, with the result that one boy was accidentally killed by a bullet coming from the direction of the insurrectionists and two women and eleven children crowded together in a hole under a tent smothered thru no fault of the National Guard, which, while under fire of the strikers, heroically rescued a number of women and children from such holes. The resolution states absolutely that there never was a "Ludlow massacre" and that the Guard never did kill any women or children. The statement condemns the action of the organized bodies of other states in sending money, arms, ammunition, and men to make war against the state authorities who are endeavoring to maintain peace and order; that such actions are a menace and threaten our state and national government.

Speaking on "The Future of Agriculture" at the commencement exercises of the State College at Pullman, Henry Wallace, of Des Moines, Iowa, said in part: "Agriculture must be put on an economic basis if the farmer is to make the money. The landlord, tenant, and laborer on the farm must make money by soil creation, and in order that the farm tenant, who is increasing in great numfarm, who is increasing in great nubers, can make money, the leases on farm lands must be changed so there will be a fixity of tenure. This fixity of tenure must follow the English system, so that the landlord cannot confiscate the tenants' improvements. No agriculture can prosper on short leases, because prosperous agriculture requires rotation of crops and live stock farming, something that cannot be done on short time leases.

Action of the University of Washington regents last December in summarily discharging President Thomas Franklin Kane, which was criticized by the Seattle daily press as unjust and a political move, has been fully vindicated by an authoritative article by President Nichols Murray Butler of Columbia University, in the Educational Review. After reading summaries of the facts in the case signed by the regents, also copies of Dr. Kane's letters in reply to charges made against him; and after hearing complete confidential statements by prominent Washington faculty members, President Butler concludes that "the board of regents exercised a proper and just discretion in the matter and that no consideration of party politics influenced their actions. The notion that an academic officer, whether president or professor, is entitled to hold his place subject only to his sweet will whether he does his duty or not, whether he is congenial to his fellows or not and whether he satisfies the just expectations of the regents or trustees of a given university or not, is preposterous. There is no just cause for criticism of the recent action taken by the board of regents of the University of Washington.

It will be remembered that in response to the newspaper clamor against the regents after their dismissal of President Kane, Governor Lister forced the resignation of those regents he conceived to be "ringleaders" in the affair.

Cause No. 2970.

NOTICE OF SHERIFF'S SALE OF OF REAL ESTATE

Under Special Execution.

In the Superior Court of the State of Washington. for Clallam County.

Fredrick T. Hyde, Plaintiff, vs. J. C. Linden, Defendant.

Under and by virtue of a special execution issued out of and under the seal of the Superior Court of the State of Washington, in and for said County, on the 2nd day of June, 1914, upon a judgment rendered in said Court on the 26th day of May, 1914, in favor of Fredrick T. Hyde and against J. C. Linden, for the sum of two hundred forty-eight and five one-hundredths dollars ($248.05), together with attorney's fees, interest, costs and increased costs, and to me directed and delivered, commanding me to sell the following property to satisfy said judgment, to-wit: Lot thirteen (13) in block ten (10) in the Puget Sound Co-operative Colony's Sub-division, in the Townsite of Port Angeles, situated in Clallam County, State of Washington.

Notice is hereby given, that on Saturday the 11th day of July, 1914, at 10 o'clock in the forenoon of said day, I will sell the above described property, or so much thereof as may be necessary to satisfy said judgment, together with attorney's fees, interest, costs and increased costs, in all amounting to the sum of two hundred eighty and twenty-eight one-hundredths ($280.28) dollars.

Said sale will take place at the front door of the Court House at Port Angeles in said County and State and will be at public auction, for cash in hand to the highest bidder.

Dated at Port Angeles, Washington, this 6th day of June, 1914.

JAS. R. GALLAGHER,
Sheriff of said County.
By GARF. DAVIS Deputy.

Phones, Shop 241, Res. 132.

August Swanson

Blacksmith Shop

Agricultural Implements, Wagons Buggies, Vehicles,

4 o/o

on Savings compounded Semi-annually

We have the largest combined capital and surplus of any bank in the county and solicit your Savings Bank Account.

The Citizens National Bank

of Port Angeles, Wash.

A Home Bargain

Fine new modern home and 2 improved lots on Lincoln street, close in. Range, window shades and linoleums included. Only $3,000. Terms.

Thos. T. Aldwell & Co.

Established 1890

Aldwell Block, Port Angeles, Wash.

Real Estate Loans Insurance

Largest Rental Dept. in City Bonds

SEATTLE STEAMERS

Puget Sound Navigation Co.'s Steamers Leave People's Wharf for Seattle and all Straits Points as Follows:

Seattle, Port Townsend, Port Angeles, Victoria, B. C., Dungeness, Port Williams Route.

STR. SOL DUC: (DAILY)

Leave Seattle.....12:30 a.m.
Leave Port Townsend.... 3:30 a.m.
Arrive Pt. Angeles..... 6:30 a.m.
Leave Pt. Angeles.....11:00 a.m.
Arrive Victoria.....12:40 p.m.
Leave Victoria..... 1:00 p.m.
Arrive Pt. Angeles..... 2:40 p.m.
Leave Pt. Angeles..... 3:00 p.m.
Leave Dungeness..... 4:30 p.m.
Leave Pt. Williams..... 5:00 p.m.
Leave Pt. Townsend... 6:30 p.m.
Arrive Seattle..... 9:30 p.m.

The above schedule is Daily except that the Sol Duc does not go thru to Victoria on Sundays.

The Sol Duc will call at Port Williams and Dungeness with passengers and mail only on trip out of Seattle at 12:30 a. m. Sunday.

STR. SIOUX (DAILY)

Leave Seattle..... 8:00 a.m.
Leave Pt. Townsend....10:30 a.m.
Leave Pt. Williams.....11:45 a.m.
Leave Dungeness.....12:15 p.m.
Arrive Pt. Angeles..... 1:30 p.m.
Leave Pt. Angeles..... 2:00 p.m.
Arrive Seattle..... 2:30 p.m.

Seattle, Port Angeles, Port Crescent Clallam Bay Route.

S. S. WAIALEALE

West Bound Read Down		East Bound Read Up
Lv 12:00 mid.	Seattle	Ar. 4:00 p.m.
6:00 a.m.	Townsend	11:30 a.m.
7:30 a.m.	Pt.Williams	7:30 a.m.
8:30 a.m.	Dungeness	6:45 a.m.
10:45 a.m.	Pt.Angeles	5:00 a.m.
1:30 p.m.	Pt.Cresct Lv	5:30 p.m.
3:30 p.m.	Clallam	3:30 p.m.

Note.—Leaves Seattle Monday, Wednesday, Friday, Leaves Port Angeles Sunday, Tuesday and Thursday West Bound is out of Seattle. East Bound is toward Seattle.

Seattle, Port Angeles, Port Crescent, Neah Bay Route.

S. S. BELLINGHAM

will be operated as follows, leaving Seattle, Sunday, Tuesday and Thursday:

Read Down		Read Up
Lv12:00 a.m.	Seattle	Ar 2:30 p.m.
6:00 a.m.	Townsend	10:00 a.m.
7:30 a.m.	Pt.Williams	7:30a.m
8:30 a.m.	Dungeness	6:45 a.m.
10:45 a.m.	Pt.Angeles	5:00 a.m.
2:00 p.m.	Pt.Crescent	1:00 a.m
2:30 p.m.	*Gettysburg	
3:00 p.m.	*Twin	
3:30 p.m.	*Pysht	
5:00 p.m.	Clallam	9:00 p.m.
6:00 p m	*W Clallam	
Ar 7:00 p m	Neah Bay	Lv 7:05 p m

Points marked * are boat landings. Passengers for these points and other boat landing points must make their own arrangements for landing and assume all risk and liability in making such landing. Steamer's passenger rate does not include boat landing charges.

Steamers and schedule subject to change without notice.

R. H. CALLARMAN, Agt. Peoples Wharf Co. Port Angeles
Phone 2 Res. Phone R 177

Savers Wanted

Whenever we succeed in persuading an individual to become a saver of money, we consider that we have conferred a benefit upon him and upon the community.

Port Angeles Trust and Savings Bank

40 Stockholders in Clallam County.

Ideal Cement Block Co.

ALL KINDS OF ARTIFICIAL STONE WORK

We made the blocks for the DeSwarte building, Fourth and Francis Streets. We made the concrete sidewalks around the Olympic Hotel. Our work is our pride. Have built buildings thruout Oregon and Washington.

IDEAL CEMENT BLOCK CO. Port Angeles
Phone 20 Call for Tony

The Olympic-Leader, $1.00 the year.

Twelve Reasons Why You Should Buy Your Groceries of Us

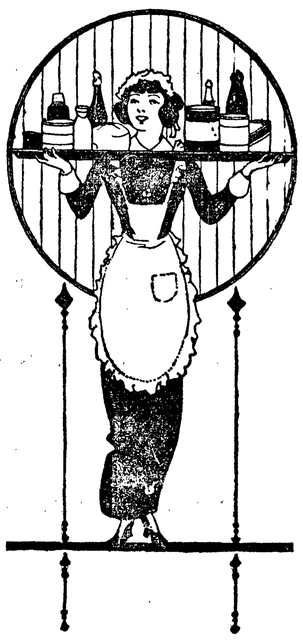

No. 9.

BECAUSE we sell what you ask for. We really serve you.

"Just as good" is tabooed in our store.

We'd rather lose the sale than foist on you something you might not be pleased with.

Home Made Cakes for Sale and Orders Taken for Same.

Gate City Mercantile Co.

Phone 243. Laurel Street.

AUCTIONEER

11 Years Experience in Selling Real Estate, Live Stock, Household Goods, Merchandise, Etc.

Bills dictated free of charge. Only licensed auctioneer in Clallam county.

I. D. O'CONNOR,
Dungeness, Washington.

Wm.G.Martin&Co.

Mfgrs. of and Dealers in

SASH, DOORS, WINDOWS, Mouldings, GLASS AND GLAZING

ALL KINDS OF MILL AND JOB WORK.

Get Our Estimates.

Front St. Phone 14.

115-117 First Avenue So.

HEADQUARTERS FOR CLALLAM FOLKS.

FREE BUS

Hotel NORTHERN, Seattle

RALPH BOYKER, PROPR.

GATE CITY MACHINE SHOP

Machenheimer Bros., Props.

14 YEARS MACHINIST WITH PUGET SOUND MILLS & TIMBER COMPANY.

Does all kinds of repair work and carries a full line of shafting and mill supplies—Boiler work a specialty. All kinds of Hydraulic Press Work.

First Class Automobile Man.

WEEKS ABSTRACT CO

Our Patent Card System Assures Information accurate and up to The Hour

ABSTRACTS OF TITLE

Order from us for QUICK, COMPETENT SERVICE

All the Records are in Our Office

BLUE PRINTS and MAPS

PORT ANGELES WASH.

LODGE NOTICES

W. R. C. —Pacific W. R. C. No.21, auxiliary to G. A. R., meets every first and third Saturdays of each month in the Lincoln Memorial Hall.
Julia McKee, President.
Mamie Smith, Press Cor.

G. A. R.—Pacific Post No. 48, Dept. of Washington-Alaska G. A. R., meets first and third Fridays at 2:00 p. m. at Lincoln Memorial Hall.
D. L. Mitchell, PostCom.
H. W. Doty, Adjutant.

B. P. O. E.— Naval Lodge No. 353 meets every Thursday evening at Elks Hall opposite Angeles Hotel. Visitors cordially invited.
E. A. JACOBS, Exalted Ruler.
Conrad Luppen, Secretary.

F. O. E. — Port Angeles, No. 483, F. O. E., meets every Saturday evening at Haning Hall. Visitors cordially invited.
John Donahue, W. P.
E. R. Gehrke, Secretary.

W. of W., Ediz Circle No. 724, meets first and third Saturday of each month in I. O. O. F. Hall.
Mrs. Clevenger, G. N.
Paul T. Hopf, Clerk.

W. O. W.—Port Angeles Camp,No. 697, meets second and fourth Saturdays of each month in I. O. O. F. Hall. Hugh R. Smith, Con. Com.
W. A. Rogers, Clerk.

Brotherhood of American Yeoman —Mt. Angeles Homestead 985 meets every second and fourth Friday in I. O. O. F. Hall.
Ida L. MacKechnie, Correspondent.
Paul T. Hopf, Foreman.

HOWDY PAP. — Port Angeles Lodge No. 991, Loyal Order of Moose, meets every Thursday evening at I. O. O. F. Hall.
J.. P. Jensen, Worthy Dictator.
L. M. Campbell, Secretary.

Gottfried Gustafsson

GENERAL BLACKSMITHING AND REPAIR WORK.

HORSESHOEING A SPECIALTY

All work guaranteed.

First St., opposite I. O. O. F. Hall.

KENNETT, THE PHOTOGRAPHER, has for sale or exchange a 3-room cottage on corner lot 30x100, value $1500, 5 minutes by car from center of Seattle. Will trade for Port Angeles property. Call at gallery, corner First and Laurel. 5tf

Schaible & Hutchinson

JEWELERS

A Reliable Place to Buy Watches and Jewelry

All Work Satisfactorily Repaired and Guaranteed.

PEARCE BOOSTS REGRADE PROJECT

The Development of Port Angeles Assisted by Building Olympic Railroad

"Despite the industrial paralysis so long prevalent thruout the country and its refusal to relax its grip, Port Angeles is steadily forging ahead in an industrial way," said W. S. Pearce, secretary of the Port Angeles Commercial Club, while in the city on a business trip.

"The rapid advancement which is being made in Port Angeles and Clallam county is due primarily to the building of the Chicago, Milwaukee & St. Paul railway into that rich territory, hitherto uninvaded and consequently undeveloped thru lack of rail transportation.

"With the actual construction of the railroad by so powerful a corporation, famed for its progressive policy in building up the territory which it traverses, a marked impetus was given to business, not only in Port Angeles, but thruout the entire lower peninsula.

"Directly traceable to the influence of the railroad several millions dollars have been spent within the last year in the construction of sawmills, shingle mills and various other lines of industrial improvement, which are responsible for the unusual activity now in evidence.

To Cost Quarter Million.

"In line with the general progress ushered in by the establishment of new industries, the city of Port Angeles awoke to the realization of the fact that in order to handle adequately the ever-increasing volumne of business it was necessary to make important changes in the business district. Confronted with this undertaking, whose magnitude would have caused much larger and wealthier municipalities to have taken second thought, the citizens determined to bring up to proper grade that portion of the business section abutting on the water front at an outlay of $250,000.

"The business houses are being elevated from six to fourteen feet to conform with the new grade, and the general aspect is not unlike that presented by certain portions of Seattle which passed thru similar experience not very long ago.

Opening New Timber Belt.

"Rails on the new line have been laid about twenty miles west of Port Angeles, and the work is being rushed with all possible dispatch to the great timber belt which is to supply logs to the mills located on Port Angeles bay.

"Tracklaying from Port Angeles east is expected to begin at an early date. The recent announcement that the Chicago, Milwaukee & St. Paul had secured a lease on the Port Townsend Southern Railway, with an option to purchase, is interpreted by the majority of the people to mean that the road will be extended in the not distant future to a connection with the main line at some point in the vicinity of Grays Harbor.

"Besides the industries already in operation at Port Angeles, large interests are negotiating for factory sites on Ediz hook lighthouse reservation, the long natural breakwater forming a harbor. The city, by recent act of congress, acquired a ninety-nine-year lease on two miles of this spit, which will be sub-leased to manufacturers at a nominal rental." —Seattle P.-I.

ANNOUNCEMENTS

NOTICE

To the Citizens of Clallam County.

I hereby announce my candidacy for the office of Sheriff subject to your decision at the primaries in September.

In making this announcement I fell that I am justly entitled to the promotion from Deputy Sheriff to Sheriff. I have served the people of Clallam County and Port Angeles as Game Warden, City Marshal and Deputy Sheriff, and feel that my work in these offices have demonstrated my ability in this line. I respectfully solicit the assistance of my friends thruout the County.

GARFIELD DAVIS,
Deputy Sheriff.

FOR ASSESSOR

I desire to announce that I am a candidate for the nomination for County Assessor on the Republican ticket, subject to the September primaries. E. A. PRICKETT.

FOR SHERIFF

I will be a candidate for nomination as sheriff on the republican ticket. H. C. BISHOP.

OLYMPIC POWER COMPANY ISSUES NOTICE TO PUBLIC

The Olympic Power Co. has issued notice to the public warning all persons from interfering with or damaging the electric transmission line or any part of the equipment of the Company. All persons who disregard the notice will be held strictly responsible for damage and will be prosecuted to the full extent of the law, either civilly, criminally, or both, as the circumstances may warrant.

The notification has been occasioned by past experiences of the Company, when their lines have sustained damage thru blasting along the right of way, or by falling timber across the wires. The Company has received an opinion and digest of the law, in the premises, which show that the Statutes of the State provide that any person who shall wilfully or maliciously remove, damage, or destroy telephone, telegraph, or electric transmission lines, or apparatus connected therewith, shall be guilty of a misdemeanor.

The general rule as to civil liability is that one who is blasting on his premises and casts rocks or other debris upon the land of another, is liable for such invasions regardless of the degree of care or skill in doing the work. A legal maximum is to the effect that a person must not use his property to the injury of any legal right of another. The Company has also been advised to send a statement to the person who has already caused damage, giving the amount incurred and demanding payment. If this is refused, legal action can be taken to collect the claim.

The Company declares its intention in future to prosecute all parties who cause any interruption of its service, and also put in its bill for damages, which will be heavy on account of the loss of service. It feels called on to take these steps to protect its patrons, as every time the line goes out, it means both a serious loss and inconvenience to several thousand patrons.

The Company dislikes very much to take harsh measures, but hopes that when people realize the importance of keeping the lines free they will co-operate to insure an uninterrupted service.

FINE HEADWAY MADE ON CANAL ROAD

Contractor Dave Govan is Making Excellent Progress on New Olympic Highway.

R. H. Hill, who has the contract for building nine miles of the Olympic Highway, this unit stretching from the Duckabush river to the Hama Hama, was in the city yesterday. He reports that his crew is making excellent progress, and from present indications will have the nine miles completed some time in September. The road from Triton Cove to Hama Hama has been completed, the crew having been shifted to Jefferson county a few days ago.

Practically six miles of the contract have been completed up to the present time, the remaining portion totaling about three miles. Of this, the right of way has already been cleared for the entire distance, and a small amount of grading has been done. Excellent progress has been made by the road builders since the advent of the favorable summer weather, the handicap experienced during the early progress of the work during the early days of the contract having entirely disappeared.

Dave Govan of Clallam county, who is building a second unit of nine miles of the highway, is also making excellent headway. Mr. Govan has been ill for some time past, and the work has suffered to a minor degree for this reason, but during his absence fairly satisfactory progress has been made. Mr. Govan expects to complete his part of the work so the new road can be used this fall.—Townsend Leader.

If you want the official city news you can get it in the Olympic-Leader, the official city paper.

W. C. FOSDICK

Builder and Designer

All work done in First-class Shape

I will build your house for the same money as others and furnish all

PLANS AND SPECIFICATIONS FREE.

Satisfaction Guaranted.

Phone 288.

POTLATCH

BILLIARD HALL

Full Line Cigars, Tobaccos, Candies, and Soft Drinks.

Corby & Maurmann

THE COUNTY SCHOOLS

The following pupils of Clallam county have successfully passed the state eighth grade examination and have been granted certificates of promotion to High School:

Dist.	Name
7	Roy Anderson
29	Dewey Baker
13	Lucy Blater
7	Willie Bugge
301	Lowery Cameron
300	Clarke Chambers
7	James Clark
7	George Cowan
7	Francis Donahue
7	Hazel Fairservice
7	Esther Filion
7	Lewis Getchel
302	Rose Grennan
30	Christine Hahn
7	Flo. Hamilton
37	Andrew Hansen
301	Mabel Hart
7	Joseph Hoare
7	Leslie Jackson
7	Frank Kaemle
7	Albert Layman
13	Wm. Long
7	Clarence Maguire
302	Olive Miller
7	Mary Neal
7	Claude Perkins
18	James Pontine
302	Lee Rowan
7	Veronica Serson
301	Charlotte Spath
7	Sam Tate
7	Clara Whitmer
29	Glen Cays
29	Stuart Clarke
302	Eugene Belt
302	Minnie Berg
7	Stuart Brown
7	Verne Burgman
301	Morris Cays
300	Francis Chambers
7	Harold Cosser
18	Rudolph Dummell
302	Goldie Edgington
7	Beryl Filion
7	Evelyn Gasser
7	Lavina Graybill
302	Neil Grigware
7	Carmen Hamilton
7	Charles Hansen
300	Emma Harbaugh
7	Mabel Hennings
7	Henry Hopf
7	Mabel Johnson
13	Edith Larson
13	Ethel Long
42	Wm. McNamara
13	Joseph Marletti
302	Margaret Meyers
7	Oscar Nelson
302	Robert Peterson
302	Thomas Quinn
302	Guy Ryan
31	Alice Smith
300	Nellie Sutter
7	Edward Thompson
7	Mabel Whitmer
29	Elliott Clarke

As previously announced the August eighth grade examination has been changed by the state superintendent to June. Accordingly an examination will be held Thursday and Friday, June 18 and 19. For the eastern and middle portions of the county this examination will be held in Port Angeles and Sequim.

A circular letter from the State College at Pullman, announces that courses in Agriculture, Horticulture, Manual Training and Domestic Science will be given in the State College summer school. These courses are designed so as to be of special value to teachers in preparing themselves for better work along these lines in public schools. This announcement may be of special importance in view of the fact that the eighth grade pupils will be required to take examination in these subjects to get a certificate. For further particulars address O. W. Morris, State College, Pullman.

District clerks' reports for the school year should be sent to this office on or before June 30. Promptness in making this report will facilitate the office work. Clerks who have not reported please do so at the earliest possible date.

THOMAS GEISNESS,
County Supterintendent.

Can't Keep It Secret.

The splendid work of Chamberlain's Tablets is daily becoming more widely known. No such grand remedy for stomach and liver troubles has ever been known. For sale by all dealers.

Best Place In Town For Hardware — FOR THE FARM — You Can't Beat Our Low Prices

Mr. Farmer, in JUSTICE to YOURSELF, plan to buy your tools, nails, farming implements, household utensils, knives, etc., here. You'll get the VERY BEST at CHEAPEST PRICES. Our store is a MONEY SAVER. We send by PARCEL POST.

Edw. Christopherson

Hardware and Furniture. West Front Street.

FIRE AUTOMOBILE PLATE GLASS

INSURANCE

These Companies pay 100 cents on the dollar:

PHOENIX of Hartford
ST. PAUL FIRE & MARINE
EQUITABLE FIRE & MARINE
LLOYDS PLATE GLASS INS. CO.

Ask us for rates.

DAVIS & WOODS
PORT ANGELES, WN.

Phone 229. Established 1907

THE OLYMPIC-LEADER

Reaches more homes in Clallam County than any other paper.

Entered at the Postoffice at Port Angeles, Clallam County, Washington, as second class matter.

Webster & Webster.....Editors and Proprietors
Mrs. Jessie Webster.....Local Editor

OFFICIAL CITY PAPER

ADVERTISING RATES

15 cents per inch per week, single column measure. Preferred position apart from other advertising 20 cents per inch. Transient or short time advertisements 25 cents per inch Reading notices and extra composition 25 cents per inch. Locals 5 cents per line. Cards of thanks, obituary poetry and resolutions of respect 5 cents per line.

THE CITY COUNCIL

From page 1.

against further extensions. Mr. Dustman stated it was thought a good proposition with a minimum of $5, with a possible $10 rate. Concurred in.

Hydrant Pressure Unsatisfactory

Fire Chief reported that the hydrant pressure at Eighth and Cedar street is 45 pounds and 30 pounds, and that the water main pressure at Filion's mill was very unsatisfactory. Bigelow wanted any claims disallowed until requirements of ordinance were lived up to. Ordinance, however, only called for 85 pounds pressure on flat with no mention of hill section. Matter was referred to water company with request that hydrants be put in more satisfactory condition.

In regard to claim of Mary Cochran for death of horse breaking thru extension at Valley and Second streets, the city attorney advised that the claim be settled on an equitable basis. Referred to special committee to confer with claimant.

E. A. Jacobs asked permission of city dads to remove the Olympic-Leader building to lot 7, block 33, (just west of the city hall) same to be used as a plumbing establishment. Mr. Jacobs stated that he could not afford to build a new building to comply with the fire ordinance and this permit would simply allow the taking of an old building from the congested district, to be used temporarily. City attorney gave it as his opinion that it would be no violation of the ordinance to grant permit and upon motion of Fisher the permit was granted.

A somewhat humorous communication in regard to cows and heifers from Otto Brockhaus was read. He thought it unfair to make too fine distinctions, or to make innocent suffer with guilty. Filed.

Henry Pridham sought to have his lot 18, block 238, released from bridge assessment, stating that same was under bridge and damaged rather than benefited. Filed. The council has heretofore held they have no authority to release any of this property at this late day, even though the justice of such release was fully recognized.

C. S. Shank addressed a communication to council advising that he would be down next week, when he hoped to meet council in special session in day time in regard to terminal franchise asked for. Inasmuch as council has been satisfied that franchise asked for is necessary and that technical description is correct, it is possible Mr. Shank will not have to appear before council as at first directed. Filed.

Railroad Would Build Warehouse

The railroad company asked for a permit to build a large warehouse on Second street just off A, to be used also for general offices, pending the construction of their permanent depot, said building to be 30 by 60 feet. It is the desire to commence construction next week, and have same completed in thirty days. Use to be temporary and subject to any order of city council. Laid over.

New Cow Ordinance Introduced.

The new "cow" ordinance ordered, was presented by the city attorney and upon motion of Shields was read twice for information and referred. The new ordinance prohibits any stock running at large within the city east of E street after October 1st. Penalty. $50 or 30 days. The ordinance will come up at next meeting for debate and possible passage.

Chase Street Wanted for Wharf

Ordinance by Fisher was introduced, granting to Oscar Morse wharf rights at foot of Chase street for period of ten years. Wharf to be constructed in substantial manner, grantee to maintain approaches thereto from Front street. Rights to include coal bunkers. Construction work to begin in sixty days. Referred.

Ordinance by Shields fixing carnival license fees at $35 for first day and $15 for each subsequent day, was adopted.

An ordinance was introduced by Shields directing that the work on Lincoln street, Third to Broadway, be done as per specifications on file. The cost of this work as per engineer's figures is $22,000. Read twice and referred.

Building Ordinance Adopted

Substitute ordinance requiring permits for building, repairing or removing buildings within city, requiring written applications, stating all conditions, costs, etc., was read and adopted, after being amended to provide that a permit will not be necessary for work costing less than $50.

Ordinance ordering the grading of First street, Oak to Valley, and Valley street First to Second, was adopted by unanimous vote.

The East End improvement went glimmering again, there being no bids for the work in the big district. The council was persuaded to call for bids for this work recently upon the representation that bidders had been secured.

Upon motion of Shields, the refusal to grant leave to Filion Mill company to leave shed overlapping sidewalk line, was reconsidered, and further action laid over pending the filing of a bond by the mill company providing for the completion of the work later when ordered by the city.

Dustman called attention to the fact that Elks have done no work on their building for 90 days, and the street is blocked. In view of the fact that Front street is blocked and this is the only thoroughfare into town from east, it was ordered that clerk notify lodge that unless they are ready to continue work that fencing be moved back or removed.

Mayor thought it time to take steps to ascertain cost of building road on spit as per requirements of lease to same from the government; also to annex that portion of spit to be improved. Upon motion of Fisher matter was referred to engineer and city attorney as to powers and possibilities of city in relation to annexation and cost.

Shields asked that proposition of directing that local labor be given preference in city work, and enforcing such an order against all contractors be put up to city attorney for investigation and report. Seconded by Fleming and carried.

Attorney Jos. Rice appeared before council to state his case in regard to claim for $1,600 for personal injuries sustained by Sherman Bollinger in Francis street cut. No report had been made, and he had never been advised by council what action had been taken on the claim. He was of the opinion that the boy, who is 14 years of age, has a very good claim against the city. He would rather settle the case out of court, and to this end had simply put in a claim for actual costs. If forced, however, to go to court the claim would be $5,000 instead of $1,600. Upon motion of Shields the matter was referred to city attorney for report at next meeting.

Council adjourned.

Nature Smiles

And we in Port Angeles enjoy the fragrance and beauty of all kinds of flowers. Some climates help the growth of certain flowers, other climates different flowers, etc.,

But Port Angeles

seems to grow them all with a lavishness that is hard to beat.

Why Not

spend your vacation where you can enjoy meeting some of your childhood friends of long ago, the beautiful flowers.

For information write to

BAYS & CO.
Real Estate.

Yours for "Service,"

NEWS OF THE COUNTY

LINCOLN HEIGHTS

Our population has been floating considerably the past week. Two of our good families moved away, Mr. Hall's to their ranch and Mr. Rupp's to another home farther east in the city. Mr. Trickett has taken charge of the Rupp house here.

Mr. Bronson wife and four children moved to the J. A. Epperson house a few days ago, they came from Chehalis. Mrs. Brownson is a sister of Mrs. Wherli. Mr. Bronson is engaged in the picture business.

Among the arrivals on Tuesday morning's boat, were Mrs. Eva Gentry of Idana, Kansas, a former neighbor of the Fleming's, Mrs. Mamie McMillen, a daughter of J. B. Fleming. Mrs. Fanny Randall and son, Murray, Mr. Walter Smith, wife and daughter, Annie, all from Kansas. Mrs. Randall and Mrs. Smith are sisters of O. D. Burgman, and with their families will occupy the house vacated by Mr. Hall. We earnestly hope their summer to be spent among us will be remembered with much greater pleasure than the seasickness they endured the morning of their arrival when the water was rough.

Mrs. Elmer Nailor and little daughter came down Sunday morning and are visiting Mrs. Nailor's parents, Mr. and Mrs. Higgins.

Mrs. Mackie from Gettysburg, visited with Mr. Whitmore's folks Sunday.

MT. PLEASANT.

Mr. A. G. Draper returned from Tacoma Friday where he was in attendance at the Grand Lodge of the Mason's.

Mr. Vail had the misfortune to lose a fine cow last Sunday by having her leg broken.

Miss Eva Stevens who has been sojourning in Angeles for some time, came home Sunday.

Mr. Jacobs and wife came to the ranch Monday to get ready to move out their household effects the last of the week.

Miss Nellie Boyd went to Angeles Thursday to visit with relatives.

Mrs. Harrington went to Angeles Thursday to visit a few days with her daughters.

Mr. O. McLaughlin and daughter, Inez, visited at the home of Clarence McLaughlin, Tuesday.

Mrs. L. Westbrook who has been visiting her mother the past week returned to Angeles Saturday accompanied by Mrs. Dietsh and daughter, Alvena, who visited in the city until Monday. Mrs. Reis and daughter returning home with them for a visit.

Miss Margie Draper arrived home Saturday to spend the summer vacation.

Miss Iola Bull visited with Mrs. Milfred Eacrett from Monday until Wednesday.

Mr. Wolverton is doing some carpenter work for Mr. Lee the first of the week.

The Olympic-Leader $1 per year.

The rules governing the payment of interest on savings deposits at the Port Angeles Trust & Savings Bank are most liberal.

The LEADER DEPARTMENT Store

Last week we told you that all of our hats are on the market at just

ONE HALF PRICE

We have still a good assortment on hand, and offer them at just half price. Our Trimmer, Mrs. McNeil will be in her department until July 3rd and up to that time will be glad to do all of the retrimming that our customers wish to entrust her with. Remember: All ladies tailored hats at half price

The LEADER DEPARTMENT Store

750 SEATTLE PEOPLE HERE ON EXCURSION

The steamer Iroquois, with more than 730 excursionists from Seattle on board, arrived at Port Angeles at 2 o'clock Sunday afternoon and remained two hours to give the passengers an opportunity to see all the improvements that are being made in the business district. Many of the visitors expressed their astonishment and admiration for the extensive regrade and construction work, for they had believed that such projects could not be found anywhere outside their own proud city.

A large crowd of citizens and local Marine Band turned out to welcome the guests, and all those who had friends aboard the Iroquois lost no time in explaining to them the commercial advancement of Port Angeles. The good will shown by the townspeople made a favorable impression upon the excursionists, especially those of whom were professional men interested in the business possibilities afforded by this town.

STOP! LOOK! LISTEN!

Raise your calves and pigs on Security Calf Food at a very small cost compared to whole milk. Satisfaction guaranteed, or your money refunded. For sale at

PORT ANGELES COMMISSION CO.

NOTICE FOR SALE OF IMPOUNDED STOCK

Notice is hereby given that I will sell at the City pound, First and Oak streets on Saturday June 27th, 1914, one heifer with white spot on forehead, color brown, about two years old. The costs against said animal, impounding fees, publication of this notice, etc., are eleven dollars and fifty cents. Owner not known.

A. W. GIERSON,
City Marshal.

Port Angeles, Washington, June 16th, 1914. 2t

The Board of Education of School Dist. No. 7 will receive bids up to and including July 1, 1914, for the Janitorship of the Lincoln Heights school building for the school year 1914-1915, beginning Sept. 1, 1914. Send bids to

S. E. STAKEMILLER,
Clerk.

Glen Allison is building a very attractive looking bungalow on Lincoln Heights.

NOTICE

Port Angeles, Washington, 6-13-14.

Notice is hereby given that the Text-Book Commission for District No. 7 will meet in the office of the city superintendent of schools on Monday, July 6, at 7:00 p. m. for the purpose of selecting text-books to be used in this high school in the following subjects: First Year Latin, Chemistry, Ancient History, Mediaeval and Modern History. Up to that date proposals will be received for furnishing such texts. Proposers will please state exchange and retail prices.

MRS. MADGE NAILOR,
Secy. Text Book Commission.

CLASSIFIED ADVERTISEMENTS

FOR SALE

FOR SALE—Buff Orpington eggs, 60c per setting of 15. Phone R264.

FOR SALE—White enameled ice cream cabinet, 5 gallon capacity. Beetle & Simmonds Drug Co.

FOR SALE—Best snap on Georgiana street; also a good buy on 9th street, apply to owner. J. H. Middleton. Phone x214. 2t23

FOR SALE—Team, wagon and harness, one cart, sewing machine, household furniture and small buildings on leased ground. Front street, half block east of Lincoln.

FOR SALE OR TRADE—Lots 1 and 2, Perkins Addition, 50 by 140, on Caroline street: What offers? S. Brooke, 312 Menzie street, Victoria. 4t21

FOR SALE—Driving horse, harness and buggy, cheap. Inquire of Dr. J. E. Bigelow.

FOR RENT

FOR RENT — Nicely furnished room with all conveniences for two. Front street, two doors east of Vine. Phone 162.

FOR RENT—Two furnished sleeping rooms, with or without board, cheap. Corner 9th and Pine. 2t23

FOR RENT—A nice clean furnished room, also housekeeping room next to Willson's Hardware. Mrs. G. M. Coulston.

The Port Angeles Commission Co. are sole agents for the International "Fly Away" poultry foods and tonics, louse killer, horse, pig and cow and all stock remedies.

City Warrant Call

The Treasurer of the City of Port Angeles, State of Washington ,will pay upon presentation at his office in the City Hall, the following warrants:

Current Expense Fund warrants No. 8592, dated April 22, 1914, to No. 8628, dated April 29, 1914, both inclusive.

No interest will be allowed after June 19th, 1914, the date of call.

P. F. HARLEY,
City Treasurer.

Ordinance No. 453

An ordinance, providing for the improvement of First Street from the westerly line of Oak street to the easterly line of Valley street and for the improvement of Valley street from the northerly line of First street to the northerly line of Second street all in the City of Port Angeles, creatin a Local Improvement District therefor, providing that payment for said improvements be made by special assessments upon the property in said district, payable by mode of "Payment by Bonds" all in accordance with Resolution No. 20.

The City Council of the City of Port Angeles do ordain as follows:

Section 1. That First street from the westerly line of Oak street to the easterly line of Valley street and Valley street from the northerly line of First street to the northerly line of Second street be improved by grading, regrading, filling, excavating, planking, constructing culverts, drains, crossings, plank sidewalks, retaining walls, bulkheads and doing such other work as may be necessary in connection therewith, all in accordance with plans prepared by the City Engineer and in accordance with Iesolution No. 20, said plans and specifications being on file in the office of the City Clerk.

Section 2. That the cost and expense of said improvement, including all necessary and incidental expenses, shall be borne by and assessed against the property included in the assessment District hereinafter created in acordance with law. The City of Port Angeles shall not be liable in any manner for any portion of the cost and expense of said improvements.

Section 3. That there is hereby established a local improvement district, to be called Local Improvement District No. 20, which said district is described as follows: "All the property between the termini of said improvement, abutting upon, adjacent, vicinal or proximate to such portion of said streets to a distance back from the marginal lines thereof, as provided by law.''

Section 4. Bonds bearing interest at the rate of seven per cent per annum payable on or before ten years from the date of issuance shall be issued in payment of the cost and expense of said improvements, which bonds shall be redeemed by the collection of special assessments to be levied and assessed upon the property within said district, payable in ten equal annual installments with interest at the rate of seven per cent per annum, under the "Mode of Payment of Bonds" as defined by law, and the ordinances of said city of Port Angeles. These bonds shall be delivered to the contractor in redemption of warrants on the Local Improvement District Fund, issued on estimates of the City Engineer, or the City of Port Angeles at its election may sell said bonds and make such redemption in cash.

This ordinance shall take effect and be in force after its passage and approval and from and after five days after its lawful publication.

Passed June 16th, 1914.
Approved June 17th, 1914.
Published June 19th, 1914.

HOIACE WHITE,
Mayor.

Attest:

J. L. Beam
City Clerk.

(Seal.)

AUCTIONEER

11 Years Experience in Selling Real Estate, Live Stock, Household Goods, Merchandise, Etc.

Bills dictated free of charge. Only licensed auctioneer in Clallam county.

J. D. O'CONNOR,
Port Angeles, Washington.
Phone A80.

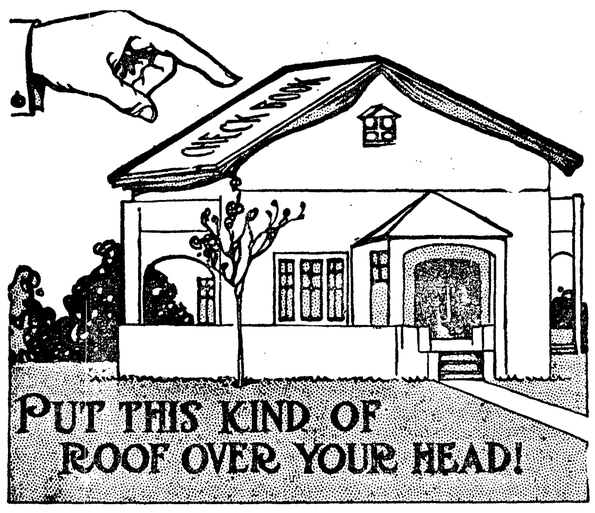

ASK any business man in town whether he has a CHECK BOOK OVER HIS HEAD. CERTAINLY he has. He couldn't do business and he couldn't live at home unless he had. More and more these days the AVERAGE MAN is PROTECTING his FAMILY BENEATH the COVERS of a BANK BOOK. Of course you want to select a RELIABLE INSTITUTION where SERVICE is PERSONAL.

LET US PUT A COVER ON YOUR HOME.

Bank of Clallam County

Established April, 1895 Port Angeles, Washington

PICK-UPS FROM THE STATE NEWS

Factories and Enterprises Providing Payrolls; Matters Affecting State's Development.

Raymond is making a fight for the development of Willipa harbor.

The Farmers' Union of Walla Walla, Columbia and Garfield counties are opposed to initiative measure No. 11 taxing the fishing and oyster industry of the state.

The Citizen's State Bank of Auburn with $50,000 capital is being incorporated.

Oregon manufacturers are divided in support of the Workingmen's Compensation act on the ground that fatal accidents have increased 33 per cent and non-fatal accidents 40 per cent according to the report of the Washington commission for 1913.

The manufacturers of the sawdust bricquett is being considered by a number of lumbering concerns.

Southwestern Washington fruit growers are uniting forces with the North Pacific Fruit Distributors corporation.

Farmers and business men generally are fighting the adoption of the state wide eight-hour law.

The Trustee Company has accepted the 25 year steam heating franchise granted by the city of Spokane and will expend $300,000 on plant.

Mansfield will be rebuilt with building of a better class, and rise like a phoenix from the ashes of the recent big fire.

The Newaukum railroad company will begin at once to build from Napavine, seven miles south of Chehalis, to the holdings of the Carlisle-Pennell Lumber Co.

Bids are being called for on the new King county court house to cost $950,000.

There is general opposition to submitting to the people a large number of freak laws that are being initiated, and a disposition to vote them all down in the interest of the state is manifest.

The Pacific Rubber and Tire Manufacturing Co. will establish a plant at Seattle to employ 150 men.

The cannery of the Clark County Growers Union started up last week on strawberries, employing many girls and women.

Robinson Bros. will build a three story hotel at Centralia.

The practical working of the Washington Workingmen's Compensation act does not show a lessening of accidents, but results in penalizing carefully managed factories for the careless and bankrupt.

A $75,000 theater is being built on Riverside Avenue, Spokane.

The Leban Mill and Timber Co. will rebuild its plant recently burned, at a cost of $300,000.

Muir & Fuller of Benton were the lowest bidder on the new school building at Darlington.

The fruit crops in Okanogan county are far in excess of last year, reported ten boxes to one in 1913.

The County, Municipal and school district debt of Washington is $141,189,924, or 13.77 per cent of the valuation, with annual interest charge of five million dollars.

A new Catholic church is to be erected at West Side, North Yakima, to cost $9,000.

Okanogan will vote this fall on removal of the county seat, and Omak, Okanogan and Conconully are candidates.

A contract has been let for the last eight miles of the Inland Empire highway from Colfax north to Stoptoe. This completes the $1,750,000 programme for permanent roads.

Aberdeen is to be made the Standard Oil center of distribution for southwestern Washington.

The issue of $20,000 Pullman water bonds has been sold for $211 premium and the buyers to furnish the blank bonds.

Centralia merchants have erected 350 feetof hitching post and convenient watering troughs to draw farmer trade to that town.

J. J. Irvin of Aberdeen will build the Elma school for $37,800.

Aberdeen may bond to build two bridges across the rivers in that city.

Industrial accidents for May totalled 1367, with 37 fatalities.

Chehalis asks the Northern Pacific to run a gasoline motor to Walville.

Natural gas discovered at Raymond is to be used to light the city.

Fruit shipments by the North Pacific Distributers to date total 96 carloads.

The Spokesman-Review quotes Mr. Gompers as opposed to the eight-hour law as initiated in this state.

President Earling of the Milwaukee System predicts an early revival of the lumber industry.

Yakima Valley fruit growers are building a 600 car cold storage plant at Zillah.

Work has begun on the $500,000 cold storage warehouse at Seattle.

Washington Masons appropriated $17,000 for the improvement of the Masonic home at Puyallup.

Sentiment is growing stronger that industries would languish under an universal eight-hour law in this state.

North Yakima fruit men estimate the crop this year at 8627 cars.

Kittitas Valley wool shipments la week totaled 19 cars, $100,000.

Boring for oil on the slope of Litt Mountain, near Mt. Vernon, has be gun.

The O. W. R. & N. Co. will erec a fine new depot at Olympia.

Colfax business men have been in specting a 4,000 acre reservoir site

B. Martin of the Spokane Brewing and Malting Co. has been looking over a site for a branch industry a Fort George, B. C.

R. M. Fouts will erect a $38,000 apartment house at Olympia.

Northwestern Electric Co. will install a power plant at Michigan City on the White Salmon river.

Washington department stores will work one-third of their help only 4 days a week and thus get around the $10 minimum wage.

Seattle will join King county and and two stories to the new court house for municipal purposes for $350,00 .

The Greater Dayton Association is planning hundreds of city gardens.

Tacoma Elks Lodge has raised $50,000 for a building.

Long Beach Hotel is to have $10,000 expended on improvements.

Large sheepmen are said to be quietly selling off their flocks under the deterring influence of foreign competition.

Coming of the new railroad to Olympia is boosting local business.

June 19th bids will be taken on a block of highway contracts at Spokane.

The Washington state building at the Panama fair will cost $45,971.

The new Buckley highschool will cost $35,200.

Deputy Labor Commissioner Hughes is prosecuting Contractor Peterson for working men over eight hours on the Chehalis water works.

A "peoples committee" is campaigning for a new state constitution for Washington with all the up-to-date wrinkles for a "pure democracy.

Colville will take bids June 22n for a section of permanent highwa

The Port Commission is rushir the $50,000 cold storage warehou at Seattle.

Ridgefield is pushing thru fra chises for light and water plants be erected by Portland capital.

One Touchet valley apple orcha has placed an order for 32,000 boxes.

Seattle assay office received $8,866,218 gold from the mines as against $4,943,286 for the same eleven months of preceding year.

The Board of Education of School Dist. No. 7 will receive bids up to and including July 1, 1914, for the Janitorship of the Central School building for the year 1914 to 1915, beginning Sept. 1, 1914. Allowance of $1.50 per evening for extra services outside of school entertainments will be made. Send bids to

S. E. STAKEMILLER,
Clerk.

Shake off Your Rheumatism.

Now is the time to get rid of your rheumatism. Try a twenty-five cent bottle of Chamberlain's Liniment and see how quickly your rheumatic pains disappear. Sold by all dealers.

THE COMMERCIAL CLUB'S STANDING COMMITTEES

Industrial Sites and Statistics—Lewis Levy, G. M. Lauridsen and K. O. Erickson.

Ediz Hook—Wm. B. Ritchie, P. Grubb and A. A. Smith.

Finance—J. P. Christensen, S. L. Lutz and Ben N. Phillips.

Transportation—Thos. T. Aldwell, D. W. Morse and Dr. D. H. Craig.

Resolutions—J. P. Christensen, E. J. Walton and A. A. Smith.

Membership—K. O. Erickson, S. Mettler and W. S. Pearce.

Publicity—Thos. T. Aldwell, A. A. Smith and W. S. Pearce.

Taxation, Muncipal and County Affairs—C. S. Stakemiller, Dr. D. E.

Take Plenty of Time to Eat.

There is a saying that "rapid eating is slow suicide." If you have formed the habit of eating too rapidlyyou are most likely suffering from indigestion or constipation, which will result eventually in serious illness unless corrected. Digestion begins in the mouth. Food should be thoroughly masticated and insalivated. Then when you have a fullness of the stomach or feel dull and stupid after eating, take one of Chamberlain's Tablets. Many severe cases of stomach trouble and constipation have been cured by the use of these tablets. They are easy to take and most agreeable in effect. Sold by all dealers.

REALTY TRANSFERS

Reported by the Weeks Abstract Co.

Deeds Filed For Week Ending June 13th, 1914

Adam Copeland et als to J. A. Fraker, S½ of SE¼ of Sec. 9:28-13, $1,000.

Sheriff to E. W. Merrill & Co., 212 lots in Chandler & Coolicans Ese., $111.34.

C. E. Fursman and wife to John W. Malin, 4 lots Brookline addition, $95.

C. E. Fursman and wife to Rowland M. Griffith, 2 lots in Brookline addition, $50.

C. E. Fursman and wife to John F. Shain, 4 lots in Brookline addition, $100.

C. E. Fursman and wife to Jas. A. Workman, 2 lots in Brookline addition $50.

C. E. Fursman and wife to Samuel C. Squires, 2 lots in Brookline addition, $50.

C. J. Farmer and wife to Walter R. Rennecke, portion of lot 1 of blk. 2 of Bells Addition to Townsite of Sequim, $1.

F. G. Deist to Julia Fink, lot 1 of blk. 2 of Sub of Railway addition, $10

Co. Treasurer to A. F. Eacrett, the E 70 rods of SE¼ of Sec. 2:31-15.

Wm. S. Pond and wife to Thos. T. Aldwell, lot 1 in blk. 73 Port Angeles, $10.

Alfred Leech and wife to Rasmus Sorensen, lots 15 and 16 in blk. 167; lots 17 and 18 in blk. 278 of Port Angeles and 15 in blk 132 Carters Sub., $10.

Fred L. Proctor and wife to Henry Lambert, 27 lots in U. P. 2nd Addition and 9 lots in Auckland Addition, $10.

E. G. Lowery and wife to Joseph Sant, lots 1 and 2 in blk. 23 Fogarty Sec.

Lewis R. Thompson to Chas. W. Thompson, lots 6 and 7 in blk. 291, Port Angeles, $10.

Jas. Heay and wife to J. M. Davis & P. J. Woods, 1 and 2 in blk. 125, Port Angeles, $400.

John Gilmore and wife to Robert A. Gilmore, lot 13 in blk. 17 of P. S. C. Colony's 2nd Addition to Port Angeles, $10.

S. Slattery and wife to Chas Tillman, lot 4 in blk. 270 Port Angeles, $10.

Have you ever compared the banking service in this city with the kind you received before the Port Angeles Trust & Savings Bank was organized?

My stock simply must be reduced as I am to make a business change and combine my two stores. For the next few weeks you can buy ranges, heaters, furniture, cooking utensils and in fact anything in my line at any old price. Come in and see for yourself. Lewis Leland. Phone L282.

In the Superior Court of the State of Washington In and For the County of Clallam.

James S. Anderson and Ada I. Anderson, his wife, plaintiffs, vs. James A. Cavanagh, defendants.

The State of Washington to the said James A. Cavanagh, defendant.

You are hereby summoned to appear within sixty days from the date of the first date of publication hereof exclusive of the date of publication, to wit 60 days after the 16th day of May, 1914, in the Court aforesaid and to defend the above entitled action and answer the complaint of the plaintiffs and serve a copy of your answer upon the undersigned attorneys for the plaintiffs at their office below specified; and in case of your failure so to do judgment will be rendered against you according to the demand of the complaint, which has been filed in the office of the Clerk of said Court. The purpose of this action is to cancel that certain Contract purporting to be a contract to sell wherein the plaintiffs are named as grantors and the defendant as grantee, said contract is recorded in Vol. 92 of Deeds of records of Clallam County, and purports to cover Lots 1-2-3-4-5-6-7-8-9 in block numbered 339 of the Townsite of Port Angeles, said property is situated in said Clallam County.

T. F. TRUBULL and
ANDREW SEVERNS,
Attorneys for Plaintiffs.

Post office and office address Room 16 Aldwell Building Port Angeles Washington.

FRED P. HENSON

Is the Grocer who sells

Pyramid Flour

and

Folger's Golden Gate Coffee

We Have Moved

From our old location in the sash and door factory to the west side of Laurel, near Front, whers we would be pleased to see all our old friends and all those wishing the most satisfactory work and prices.

James W. Caven Co.

FIRST CLASS PLUMBERS

PHOTOGRAPHS

When you want a Photo that Pleases go to Kennett's

Our specialties are Portraits, Groups, Enlargements, Copying Old and Faded Photos, Views of Buildings, Interiors of Buildings, Lantern Slides, making Sofa Pillow Tops from your Kodak pictures, Kodak Finishing, Kodak Supplies.

Open Sundays from 10 to 4

KENNETT'S STUDIO

Corner First and Laurel, Port Angeles

Dr. Harold H. Butler

Dental Surgeon

Reasonable Prices for First Class Work.

Rooms 1, 2 and 3 Aldwell Building. PORT ANGELES, WASH

Filion Mill and Lumber Company

MANUFACTURERS OF AND DEALERS IN ROUGH AND DRESSED LUMBER, LATH, SHIPLAP, RUSTIC SIDING, PLAIN AND FANCY CASING, ETC.

THE BEST CEDAR SHINGLES MADE.
OFFICE AND MILL ON LINCOLN HEIGHTS.

JAMES R. GALLAGHER'S TRANSFER

—: PHONE 24 :—

LIVERY, FEED, SALE STABLES

Lincoln Street Wharf, Port Angeles

Commercial Baggage a Specialty. Cab Service at All Hours.
Piano Moving. Heavy Hauling.

Horses for Sale on Hand Now.

In the Heart of the Olympics

22 Miles from Port Angeles.

Olympic Hot Springs

Everett & Schoffel, Props.

Board including Baths $2 day

Tents for camping $2 per week.
Baths $2 per week.

Pack Train leaves Herrick's Monday and Thursday at 7:30 a.m. Single fare 2.00. Baggage 2c lb.

Supplies for campingatthe Springs. Hotel Phone Yellow0

Cooling Wash Stops That Itch

Yes—not in half an hour—not in ten minutes—but in 5 seconds.

Just a few drops of that mild, soothing, cooling wash, the D. D. D. Prescription, the famous cure for Eczema, and the itch is gone. Your burning skin is instantly relieved and you have absolute protection from all summer skin troubles. We can give you a good size trial bottle of the genuine D. D. D. Prescription for only 25 cents.

Don't fail to try this famous remedy for any kind of summer skin trouble—we know D. D. D. will give you instant relief.

Beetle & Simmonds, Druggists, Port Angeles Wash.

PHELPS DRY GOODS AND MILLINERY

3 Weeks 'till the Fourth

OUR JUNE SALE of WHITE GOODS

Childrens white dresses from $1 up
" " stockings 22c
" " hats less than cost
3 boxes of muslin underwear at half price
Ladies long white silk gloves 90c to $1.50
White silk stockings at big reduction
Broken line of lace curtains at $1.50 a pair.
One line of mercerized table linen 20 per cent discount
All white goods at greatly reduced prices
Come in and see the latest thing in Smart Satin Sailors. You are not quite in it if you don't have one.

All Millinery One-half Price

PHELPS DRY GOODS AND MILLINERY

Mandeville and King's D. M. Ferry's Flower Seeds

Lilly and D. M. Ferry's Garden Seeds

QUALITY
SERVICE
SATISFACTION

We Give You the Best of Everything by our Q Double S Business Methods

Port Angeles Grocery

McNUTT & WESCOTT PHONE 38

The Mathewson Drug Store

Wholesome, Nutritious Bread
and a Great Variety of Delicious Cakes
Made of the Finest Material in a Sanitary Bakery by Experienced Bakers at the
PALACE BAKERY

CITY AND PERSONAL

We have just received a large supply of International Stock and chicken remedies. P. A. Commission Co.

Mrs. Finch of Lincoln Heights is enjoying a visit this week from her friend, Miss Garvey, of Victoria.

Margaret Fitzgerald returned Saturday from Seattle where she has been going to school at Holy Names Academy.

Professor and Mrs. R. J. White enjoyed a visit Sunday from Mrs. White's parents who came down from Seattle on the excursion.

Elmer Nailor was here from Everett this week visiting old friends, having taken advantage of the excursion Sunday .

Mrs. E. J. Walton delightfully entertained the Fortnightly Bridge Club Tuesday afternoon at her pleasant home on Georgiana street.

If Adam had deposited one dollar with the Citizens National Bank on savings account he would have been the world's richest man to-day, if he lived.

Being forced to move we will sell anything we have in stock regardless of cost. We must move; we must sell. Come in and see us. C. L. Baker & Co.

At the Presbyterian church, the subject of the sermon for next Sunday morning will be: "A Division of Labor." In the evening: "God's Plans as Compared with Man's."

Miss Angie Ritchie came home Sunday accompanied by a friend from Seattle. They remained until Tuesday and then with Mrs. Ritchie went to Sequim to visit a few days with Mrs. Godfrey before starting on their trip abroad.

Genevieve and Maxwell Gorman have been here this week visiting with their former playmates and little friends. They returned home yesterday and with their parents leave Sunday for Alaska where they will spend the summer, Mr. Gorman's interests in the fish cannery calling him north, this year.

Mrs. Maurice Fisher and daughter, Margaret, went to Seattle Wednesday to meet "Grandma Fisher," who has been visiting her son and family at Elgin, Illinois. She intended to have remained longer but has lived on the coast too long to become accustomed to the intense heat of the East.

Miss Verna Wolverton returned home Tuesday morning from Walla Walla where she has been taking a special course in music at Whitman college. Her first public appearance will be at the Flower Show entertainment, this evening, where her friends will be pleased to hear her play.

Mr. and Mrs. Wm. Ritchie and daughter, Angie, leave Seattle the first of next week for Boston and will set sail the first of July for Glascow, the birth place of Mr. and Mrs. Ritchie and where Mrs. Ritchie's mother still resides. It is many years now since they left their native land and we hope the realization of the return visit will be as great as the anticipation.

A complete stock of GOODYEAR TIRES on hand at all times. Adjustments gladly made on all GOODYEAR TIRES.

Fred C. Farmer,
EXCLUSIVE AGENT.

HAYING TIME

will be with us very soon.

Get your repairs in early. McCormick Mowers, Rakes and Tedders, we have them now in stock and all tools to put up your hay with. Call in and get our price, select the goods and get busy. We are compelled to reduce our stock within the next two weeks as our building will be elevated and remodeled.

H. GUTENBERG HDW. & FURN. CO.

Auto for Hire

day or night

Clay Wolverton

Phones: Stand 205; Residence X127.

Get our prices on tents 5, 10 and 25 cent Store.

Miss Mae McClure returned Tuesday morning from her trip to Spokane.

Mrs. Day accompanied E. E. to Seattle Wednesday for a few days' visit.

Get your Mary Jane's at Lutz & Co.'s store. A new shipment just received.

Shelf paper and oilcloth at 5, 10 and 25 cent store.

Mrs. Dick Owens and sister, Miss Becker, were passengers for Seattle Wednesday.

Miss Nancy Swanson accompanied her friend, Phillis FitzHenry, home to Olympia for a visit.

Harry Beetle, of the Rexall Drug Store, had another urgent call to visit Snohomish this week.

Mr. and Mrs. Earnest Merrill enjoyed a few days' outing at the lakes the first of the week.

James Garrison has moved his family out on their ranch near Dry Creek and rented their home in town.

Frank Dann, son of Mr. and Mrs. Guy Dann, returned Thursday from Olympia where he is attending school.

It is surely the best bread I ever ate, what flour do you use? Oh, the Patent Excellent from the Gate City Mercantile. Try it.

Mrs. FitzHenry concluded a very delightful visit with old time friends in Angeles and left for her home in Olympia Wednesday.

Harry Francis and Marie Fenn, both credited to this city, were granted a license to wed by the auditor of King county on Tuesday.

Citizens National Bank, the only national bank in the county, has the largest combined capital and surplus of any bank in the county. It pays 4 per cent on savings.

Mr. and Mrs. A. U. Dann left last Friday evening for their home in Omaha, Nebraska, but we expect to see them back again in Angeles before the year is out.

Mrs. Botsford McNutt went out to Eden Valley Thursday to be the guest of Mrs. Pellerin and other friends for a few days. She will also visit the lakes before she returns.

J. D. O'Conner of Dungeness, the well-known auctioneer, has moved with his family to this city, now being located at Race and Georgiana, where those wishing his services can reach him by phone A80.

It is not too early to be thinking of that new suit for the Fourth. A big line of boy's and men's suits at prices that can't be beat. Go and see for yourself at Lutz & Co.'s Clothing Store.

What does "Goodrich" mean? It means the Best Automobile Tire in the Long Run or Short Stop. Cost less, last longer. Stock on hand. Ask for price list. H. R. Littlefield, city agent.

Mr. and Mrs. David Zent are entertaining as their house guests Mrs. Zent's mother, Mrs. Le Master of Tacoma. Mr. Zent's sister, Mrs. Lottie Dell of Pasco and her friend, Miss Rose Keleeb of Pasco.

County Commissioners J. C. Hansen and Frank Lotzgasell accompanied by J. P. Christensen spent Tuesday and Wednesday at Pysht and Twin. The commissioners were looking after some of their road work while J. P. told Harvey Lesure stories of the fascinating, dusky maidens of Hawaii.

The Bays & Co. Real Estate office was moved this week from the old Morse building on Laurel street to C. J. Farmer's office building on First street near Lincoln, where all those having property either to buy or sell are invited to call and have a talk with Mr. Bays.

A complete stock of GOODYEAR TIRES on hand at all times. Adjustments gladly made on all GOODYEAR TIRES.

Fred C. Farmer,
EXCLUSIVE AGENT.

Alf. A. Davis, for years a prosperous Angeles business man, took advantage of the excursion Snuday to again meet old time friends. As he reads the Olympic-Leader he was not surprised to find such extensive improvements under way, but said they certainly looked good to him.

DRESSMAKING neatly done, satisfaction guaranteed, phone R 72, Miss Sersen. 2t24

E. W. Merrill & Co.

OUR DISPLAY OF
FRUIT and VEGETABLES
FINEST IN THE CITY

Strawberries 3 boxes for 25c
Oranges 20, 25, 30, 35 and 40c per Doz.
Bananas Yellow and Ripe 8c per lb.
Cantalope, juicy and rich 10c each
Cherries, fine large Bings 20c per lb.
Apricots, ripe 15c lb.
Peaches 15c lb.
Rhubarb 5c lb.
Gooseberries 5c lb.
Ripe Tomatoes, fancy 17 1-2c lb.
Asparagus 3 for 15c
Cucumbers 3 for 25c
Head Lettuce 5 to 10c each
Green Peas, tender 10c lb:
New Potatoes 4c lb.
New White Turnips 2 1-2c lb.
Florida Grape Fruit and Golden Plums

Phone 293 Phone 5

E. W. Merrill & Co.

Miss Margaret Delabarre arrived home today from Los Angeles, where she has been attending a young ladies seminary.

J. H. Middleton and R. E. Hungerford, enthusiastic Odd Fellows, attended the fifthieth anniversary of the institution of Odd Fellowship in British Columbia, held at Victoria last week.

There is no excuse for any man not saving his money when he can put it in a good bank like the Citizens National Bank and get 4% interest, compounded semi-annually.

L. N. Strobel enjoyed a few hours visit with his daughter, Florence Ivy Strobel, last Sunday, as she was one of the large crowd of excursionists that visited our city from Seattle.

FOR TREASURER

I hereby announce myself as a candidate for County Treasurer, subject to the Republican Primaries in September. Believing that an inspection of the records of the office will warrant it, I would respectfully ask the support of the voters of Clallam county.

S. E. STAKEMILLER.

Miss Watson went out to Lake Crescent Saturday expecting to spend most of her vacation there.

Mrs. D. I. Reiman of Renton, Washington, is visiting her sisters, Mrs. Winters and Mrs. Pinyard, and other relatives in the city.

A girl refused marriage the other day just because the fellow didn't keep a savings account with the Citizens National Bank.

Mr. and Mrs. C. H. Hirsch of Chicago, former residents of Angeles and property owners here, are renewing acquaintnances with old friends and are the house guests of Mr. and Mrs. F. A. Jensen.

E. A. Prickett, who represented the local lodge of Odd Fellows at the annual session of the Grand Lodge held at Spokane last week, returned enthusiastic over the growth of the order and the good work being accomplished. According to the head clerk's annual report, $97,887 was expended for relief in this state. The 291 lodges have a membership of 27,943. The total membership of the Rebekahs, which includes some 8,000 Odd Fellows, is 22,302, divided among 244 lodges. Lieut.-Governor Hart, who has been grand secretary for thirteen years, was succeeded by Fred W. Bier of Vancouver, Wash.

Port Angeles Commission Co.
OUR PRICES
Compare favorably with Seattle prices. A trial will
CONVINCE
you that you cannot afford to buy elsewhere. Give us one trial and you will be a pleased customer. Headquarters for hay, grain, and all feed stuff. Goods promptly delivered
PHONE 15

Going! Going!! Going!!!

YOUR LAST CHANCE. YOU WILL HAVE TO HURRY

JENSEN'S

.....BIG SHOE SALE.....

Closes Saturday Evening

Big BARGAINS for SATURDAY

ROYAL
Absolutely Pure BAKING POWDER
Makes Home-Baking Successful and Easy

CITY AND PERSONAL

Things are cheap at Baker's store.

For No. 1 timothy hay try the P. A. Commission Co. Phone 15

Large hammers, toy hammers and tack hammers at 5, 10 and 25c store.

Mrs. Meredith will entertain at bridge tomorrow afternoon in honor of Mrs. Hirsch of Chicago.

John Hagerdorn and Frank Kelly returned home this week from Vancouver, Wash., where they attend school.

Mrs. Stanley and children of Seattle are visiting here with her parents and at the home of her brother, Mr. Glen Allison.

For real comfort try a pair of our barefoot sandals. We have them for father, mother and all the children. Lutz & Co.

A complete stock of GOODYEAR TIRES on hand at all times. Adjustments gladly made on all GOODYEAR TIRES.

Fred C. Farmer,
EXCLUSIVE AGENT.

Mrs. John Trumbull passed thru Angeles Monday on her way to Lake Crescent, where she will be the guest of Mrs. Ovington at Beardslee Camp for a couple of weeks.

WANTED: One thousand girls and boys at Muskett's store at 9:30 a.m. Saturday. Presents FREE for all. You be sure and be there; lots of fun.

We carry no shoddy goods. Our prices are all fair and square. Our stock of mens, women's and children shoes is the largest in the county and we deliver them at your door by parcel post without extra charge. Lutz & Co. Phone 34.

You can now get banking service Saturday nights: you can cash checks on any part of the country free, and you can buy drafts without paying exchange. 4 per cent interest is paid on savings accounts. All of these improvements in banking service have been inaugurated since the Port Angeles Trust and Savings Bank was organized.

A new shipment of the late popular sheet music just received. We sell pianos, talking machines and records. Before buying see us and save freight and drayage; besides you have some one to back up your guarantee and see that they give satisfaction. C. Winfield Harris & Co. Opposite the post office. Phone 259.

Harry Lutz and son Donald came down from Seattle Thursday morning to make arrangements for the raising of the Lutz & Co. Clothing and Shoe Store. C. S. Stakemiller says the old buildings now occupied by the Baker & Co. second hand store will be torn down as he does not believe in maintaining a public nuisance and that is what he considers such old buildings to be. Wouldn't it be fine if we had a few more people of the same opinion?

AT THE FIRST M. E. CHURCH, SUNDAY.

Miss Helen Bushnell, who has charge of the Missionary department of the Western Washington Sunday School Association, will speak at 11 a. m. to the church people and parpresent.

In the evening at 8 p. m. will be Children's Day service. There will be songs by the school and classes and in connection with this service, Miss Bushnell will talk to the Sunday School. Everybody invited.

BAPTIST CHURCH SERVICES.

The Baptist Church will have preaching services next Sunday at 11 a. m. and 8 p. m. The services will be held in the building formerly occupied by the Apostolic Faith congregation at the corner of Fourth and Albert. The subject for the morning sermon will be "The Work of the Holy Spirit;" evening, "Lost Opportunity." Elder C. R. Waite, State Evangelist, will preach.

"Come thou and go with us and we will do thee good, for the Lord hath spoken good concerning Israel."

Rev. Archdeacon Hilton of Seattle, will hold services at the Episcopal church Sunday morning and requests all who are interested in St. Andrew's Parish to attend. There will be special music by the choir, with violin obligato by Freeborn Lewis. An offeratory duet "Whispering Hope," will be sung by Mr. Sellick and Mr. Welsh.

At the Congregational Church Sunday evening a special song service will be given followed by a brief talk on Whittier as hynm writer and poet and the influence of his poetry both as patriot and christian. Mrs. Troy will sing a special solo.

BEACH PARTY IN HONOR OF HAZEL HOOKER.

A merry company of young people gave a beach party at Ennis creek, Monday evening, in honor of Miss Hazel Hooker, who leaves shortly to attend summer school. Those present were: Hazel Hooker, Helen Hooker, Georgia Hooker, Irene Woods, Fern Ulmer, Irene Best, Sadie Robertson, Harold Caven, Herbert Woods, Ralph Davis, Ray Best, Jim Hooker, Rial Benjamin, Ross MacKechnie, Elmon Guernsey, Bob Gould

I SHOULD WORRY

I have a savings account with the Citizens National Bank and it draws 4 per cent interest, compounded semi-annually.

You cannot get new eyes,
But you can get new glasses.
We handle the best.
F. E. Warner, Oph. D.,
Opera House, upstairs.

Al Widman leaves shortly for Arizona, where he will possibly engage in business with Jim Knight, formerly of this city. Mr. Knight's health compels him to live in the dry climate of Arizona.

Miss Althlene Fisher was a Seattle visitor the first of the week.

Drugs Fine Stationery Palmers Perfumes

10c SOAP 10c

Rose Glycerine
Transparent Violet

Efficiency, Size, Quality, Purity

BEETLE & SIMMONDS
The Rexall Store
Phone 41 Mail Orders.

FILES ANOTHER HIGHWAY BILL

Good Roads Association Introduces Measure to Be Submitted at General Election.

A good roads bill, fathered by the legislative committee of the State Good Roads association, was recently presented to Secretary I. M. Howell for filing by Roy D. Ruido, personal representative of the president of the association, according to advices from Olympia. It is the thirteenth legitimate measure now before the people under the initiative and referendum law, and will be known officially as Initiative Measure No. 17 with the title "An Act Relating to Public Highways, making a levy therefor, providing for the employment of convicts thereon and repealing acts, or parts of acts, in conflict herewith."

The fact that certain of the previously filed bills had to be refiled under new numbers because the original filings were not in accordance with the law, actually makes this measure the thirteenth, altho it is called No. 17. It is designed as a counter bill to the measure included among the "seven sisters," which the State Good Roads association is opposing.

The bill differs from the "sister bill" in that it permits the employment of contract labor instead of convict labor in all cases where the state highway board deems the former more economical; establishes a levy of not to exceed one mill instead of one-half mill as provided in the "sister" bill; clearly defines the highways of the state in the order in which work under the fund provided shall be done; provides that the money raised in a given county shall be expended in that county; and provides that where neither primary nor secondary highways exist in a county, the money may be expended on any permanent highways in the county as directed by the county commissioners.

It is announced that the State Good Roads association has an elaborate system prepared for securing signatures to petitions, which will be put into circulation at once.

CHICAGO WOMAN HAS GOOD WORD FOR PORT ANGELES

A favorable impression that lasts forever is made by Port Angeles upon anyone once has lived here or even visited this growing community, as is shown by the following letter from Mrs. Jos. Gross, a subscriber residing in Chicago, Illinois:

Webster Publishing Co.
Port Angeles, Washington
Gentlemen:

Inclosed please find $1 to apply on my account. I wish to tell you that I look forward with pleasure to the coming of the Olympic-Leader, and can scarcely wait for it to reach me. I am much interested in the progress of Port Angeles and the surrounding country, and am longing to be there again as I have not been able to find a climate anywhere the equal of yours. With best wishes for the Olympic-Leader and your city, I am

Yours sincerely,
MRS. JOS. GROSS.

PATRIOTS GIVE FINE PROGRAM

From page 1.

the dominant virtues of charity, purity and truth. Crowning these was a cluster of violets reflecting the blue of the flag and typifying justice, brotherly love and fidelity. Over all was a crown piece of evergreens and stars. Following the completion of the floral bell, eleven strokes of the gong were sounded, recalling to the mind of every loyal Elk the absent brothers.

The principal feature of the afternoon's program was the eloquent and forceful address by George H. Rummens, a brother Elk of Seattle. Every word of it breathed the spirit of patriotism and devotion to the flag, and the principles for which it stands. Mr. Rummens' pleasing personality and ability as an orator added to the pleasure of the good things he had to say, and his talk was an inspiration to a higher and better American citizenship.

Will exchange 40 acres of first-class orchard or farm land near Medford, Oregon, for Port Angeles property. See or write McDougall & Hooker. 10-tf

Order your cut flowers from Fulmer Undertaking Co. 3tf

774 ENROLLED IN ANGELES SCHOOLS

Report Just Issued Indicates That Greater Per Cent of Girls Than Boys Continue Education.

The total enrollment for the city schools during the past year has been 774, of which 131 were high school students, according to the annual school report just made by Superintendent White. There were several more boys than girls in the grades, while the girls led by a large margin in the high school, which seems to indicate that a greater percentage of boys than girls drop their school education when they are graduated from the grades.

In the high school there were 52 boys and 79 girls, and in the grades 327 boys as compared to 316 girls. The per cent of attendance was 96½ there being an average daily attendance of 575. The total days of absence was 3709, and of attendance 99654. Altogether there were 395 girls and 379 boys.

ANGELES BEATS WORDEN IN THE LUCKY SEVENTH

The Port Angeles baseball team defeated the Fort Worden nine last Sunday by a score of 10 to 5 before one of the largest crowds that has ever turned out to see a local contest. The game was won in the seventh inning when the visitors blew up and were unable to stop the avalanche of runs that clattered across the plate. By the time the cloud of dust, which was picked up by the men running bases, had settled, the scorer had five runs chalked up for the home team.

The soldiers made their scores in the second and fourth innings, due primarily to errors by the local infield. They had but one earned run to their credit. The Angeles players settled down after the fourth and played a tight game during the remainder of the afternoon. The battery men, Hooker and Grubb, handled their share of the work in fine style, and the stick work of right fielder Best should not be overlooked.

Best obtained three smashing hits, one of which was good for three bases, from the offerings of the opposing pitcher. Shortstop Bayton also starred at the bat with a double and a single. A new man at first base showed up well.

Games have been sceduled for the next two months, so baseball fans will have an opportunity to see the Angeles team in action nearly every Sunday this summer. The Fort Casey nine will probably play here next Sunday. About 500 enthusiasts turned out to see the last game. The management wishes to express their appreciation for the excellent support that citizens have given the baseball this season.

Signers of initiative petitions, according to an opinion rendered by Attorney General Tanner in response to a request from Secretary of State Howell, may withdraw their names from such petitions at any time before the petitions have been canvassed and counted by the secretary of state.

The opinion, of course, applies to all proposed initiative measures now before the people of Washington, and settles the question of the right of the signers of these petitions to withdraw their names from the petitions at any time before final action is taken on them by the secretary of state.

Withdrawal blanks will be furnished by the secretary of the Clallam County Stop-Look-Listen League, Port Angeles, Washington, upon application from any voters who may wish to withdraw their names from any of the aforesaid initiative measures.

Muskett is going to England and before he goes he must sell his entire stock for what it will bring. Everything will be sold wholesale and retail. C. A. Wise and J. H. Johnstone, expert sale promoters from Seattle, will make things Hum, and are getting ready for the biggest slaughter sale ever known. Everything goes; get your share. Sale opens at 10 o'clock Tuesday morning.

Lyman Johnson is able to be around again after a very severe attack of tonsilitis.

Mrs. C. I. Haswell is visiting her mother and sister in Seattle, going up Sunday.

Leo Ubank is the new clerk in Lutz & Co.'s Clothing Store.

FREE SATURDAY ONLY FRE

In order to introduce our own
PEROXIDE GREASELESS COLD CREAM
We will give away FREE on Saturday only, a 25
jar with every purchase amounting to $1.00 or over
We guarantee this cream to be absolutely pure.

FRY, The Druggist
First Street

WEST END NEWS

John Hillstrom purchased a tract of ten acres from J. Anderson where he will make his future home at Forks. Mr. Hillstrom recently sold his home on the Hoko where he resided for the last 20 years.

Mr. and Mrs. A. Fairservice and family spent last Sunday with friends on the Sol Duc.

Miss Louise Iverson spent a few days on the Bear creek with her aunt, Mrs. Dorst.

We are glad to see Mr. Poole back from the hospital, again, where he went a couple of weeks ago in a serious condition.

John Schutz made a business trip to Clallam Bay from the Solduck Tuesday, returning home the same day.

Mr. Merrill, who brought the first auto into this country last summer, is back this summer with a new car to make the regular trips for passengers.

Road Supervisor Nelson is moving his crew of graders from Beaver Lake to Pysht river where he intends to gravel a three mile section on the Clallam Bay road.

The Fourth of July in the West End will be celebrated at Forks. After a meeting being held by the entertainment clubs at Forks it was decided that Forks should be the place of celebration rather than Lapush, where the whites and Indians often celebrate the Fourth together, but it was decided that Forks was more centrally located. The Indians will be invited to join us at Forks.

A party from the Solduc motored to Forks last Sunday.

A. R. Muskett of Vancouver, arrived in Angeles last week to take charge of the Times Clothing Mart for his father, R. A. Muskett, while the latter takes a long contemplated trip to the home of his boyhood in London, England. He expects to start the first of July and will make a tour of all the European countries before he returns.

Mrs. Malmgren and daughter, Grace, of Lincoln Heights, left on Thursday's boat for their new home in Everett.

Mr. Leuie Williams returned to Seattle Thursday, after a week's visit at the Thorpe home.

Mrs. Emma McMillan returned Thursday from a few days visit in Seattle.

BOO! SKELETONS FOUND RIGHT ON FRONT STR

While excavating for new fou tions under the Opera House on F street, workmen employed by C Kuppler and C. A. Spinney, buil contractors, unearthed a human eton Thursday forenoon, and bones of another earlier in the eek. As the skeletons were but a fo and a half below the level of the g bund, it is supposed by the laborers that they have been digging an old Indian burying ground. Mr. Spinney said that his men found the bones of two others while digging in the rear of the Commercial Hotel about three weeks ago.

A meeting of the officers and members of the Play Ground Association was held Monday evening in the Commercial Club room and it was decided to send out circular letters to all subscribers to the Association last year and ask for their assistance and co-operation again this year. It is hoped that many new subscribers can be obtained also, to this splendid movement for the good of our young people.

SUMMONS FOR PUBLICATION.
In the Superior Court of the State of Washington In and For the County of Clallam.

W. A. Malloy and Mary A. Malloy his wife, plaintiffs, vs. W. C. Williams Pane Chatlain and all other persons having or claiming to have any right, title or interest in and to the hereinafter described real estate, defendants.

The State of Washington to the said W. C. Williams, Pane Chatlain and all other persons having or claiming to have any right, title or interest in and to the real estate hereinafter described, Defendants:

You and each of you are hereby summoned to appear within sixty days after the date of the first publication of this summons, to wit, sixty days after the 19th day of June, 1914, and to defend the above entitled action in the above entitled court, and answer the complaint of the plaintiff, and to serve a copy of your answer upon the undersigned attorneys for plaintiff at their office below stated; and in case of your failure so to do, judgment will be rendered against you according to the demand of the complaint, which has been filed with the clerk of said court. The purpose of this action is to quiet title in the plaintiff, of lots Seventeen (17) and Eighteen (18) of the Government Townsite of Port Angeles, Clallam County, Washington, in which County this action is brought. T. F. TRUMBULL and ANDREW SEVERNYS.
Attorneys for Plaintiff.
Post office and office address 15-16-17 Aldwell Building, Port Angeles, Washington.

Plenty of time for us to make you a

TAILOR MADE SUIT

For the Fourth of July

I am showing many new styles and woolens now. Step in and see the heavy woolens I am selling

at $25.00

Fit and Satisfaction all the time. Expert Cleaning, Pressing and Alteration on Men and Ladie's cloth properly done

MUCK, The TAILOR
Phone 283 Opposite Post Office

FESSIONAL COLUMN

rcy Fox Ralph Berrill, A. R. I. B. A.

'ercy Fox & Berrill
ARCHITECTS
are of Brumfield & White
Port Angeles
Head Office Victoria, B. C.

.E.Cochran Frank L. Plummer
COCHRAN & PLUMMER
Attorneys-at-Law
Aldwell Block Port Angeles
Washington
Office Phone 115.

JAMES STEWART
Attorney-at-Law
Office on Front Street
Port Angeles - - Washington

JAMES W. REDDEN
Lawyer
Office 4-5 & 5a Aldwell Building
Laurel Street

SANDFORD C. ROSE
Attorney at Law
Office Second and Lincoln, Opposite Court House
Port Angeles, Washington

J. W. LINDSAY
Attorney-at-Law
Corporation and Probate Law a Specialty.
Port Angeles - - Washington

LANTHORN & GEISNESS
Attorneys-at-Law
Opera House Block Phone 8

Telephones 273, 265.
Dr. Wm. L. Hammond
Licensed Veterinarian
Port Angeles, Washington.

FULMER UNDERTAKING CO.
Lady Assistants
Fourth St.,Near Laurel. Phone 74

KRYPTOK LENSES
F. E. WARNER
OPTOMETRIST
Opera House Block
Port Angeles - - Washington

McKee & LaFlower
FUNERAL DIRECTORS
and Embalmers
Phones: LaFlower 108; McKee105
LADY ATTENDANTS

MRS. M. E. TROY
Instructions in China Decorating and Water Colors and Oil.
Conventional and Naturalistic Work—Orders Executed.
Next Door to Johnson & Bork.

NO. 7767
NOTICE OF SALE OF REAL ESTATE
In the Superior Court of the State of Washington, In and For County of King

In the Matter of the Estate of Manasse Swank, deceased

By virtue of an order of the Superior Court of the State of Washington for King County, made the 29th day of May, 1914, I will in obedience to the said order, on the 27th day of June, 1914 at the hour of ten o'clock, a. m. at the door of the Sheriff's Office of Clallam County, at the Court House of said County, in the Town of Port Angeles, in the County of Clallam, expose at Public Auction, all of the interest of said Manasse Swank, deceased, in and to the folowing described real estate, situated and being in Clallam County, Washington, to wit: South half of the Northeast quarter and the North half of the southeast quarter (S½ N. E.¼ and N.½ S. E.¼) Section 9, Township 29 North Range 4 West W. M. The terms of the sale are ten per cent of the purchase price in cash the day of sale and the balance in cash upon confirmation of said sale by the court.

LINCOLN W. SWANK,
Administrator.

The Abysmal Brute

By JACK LONDON

Copyright, 1913, by The Century Co.

SYNOPSIS

Sam Stubener, manager of boxers, hears about a wonderful unknown boxer called Young Pat Glendon. He finds the boy in the wilderness.

Glendon, innocent of the world's ways, goes to San Francisco and is matched with "Roughhouse Kelly."

CHAPTER III.

OLD Pat's eyes were brightly moist with pride and triumph.

"An' what will you be thinkin' to happen when some of the gay an' ugly ones tries to rough it on him?" he asked.

"He'll kill them sure," was Stubener's verdict.

"No, he's too cool for that. But he'll just hurt them some for their dirtiness."

"Let's draw up the contract," said the manager.

"Wait till you know the whole worth of him," old Pat answered. "'Tis strong terms I'll be makin' you come to. Go for a deer hunt with the boy over the hills an' learn the lungs and the legs of him. Then we'll sign up ironclad and regular."

Stubener was gone two days on that hunt, and he learned all and more than old Pat had promised and came back a very weary and very humble man.

The young fellow's innocence of the world had been startling to the case hardened manager, but he had found him nobody's fool.

Virgin though his mind was, untouched by all save a narrow mountain experience, nevertheless he had proved possession of a natural keenness and shrewdness far beyond the average.

In a way he was a mystery to Sam, who could not understand his terrible equanimity of temper. Nothing ruffled him or worried him, and his patience was of an enduring primitiveness.

He never swore, not even the futile and emasculated cuss words of sissy boys.

"I'd swear all right if I wanted to," he had explained when challenged by his companion. "But I guess I've never come to needing it. When I do I'll swear, I suppose."

Old Pat, resolutely adhering to his decision, said goodby at the cabin.

"It won't be long, Pat, boy, when I'll be readin' about you in the papers. I'd like to go along, but I'm afeard it's me for the mountains till the end."

And then, drawing the manager aside, the old man turned loose on him almost savagely.

"Remember what I've ben tellin' ye over an' over. The boy's clean, an' he's honest. He knows nothing of the rottenness of the game. I kept it all away from him, I tell you. He don't know the meanin' of fake. He knows only the bravery an' romance an' glory of fightin', an' I've filled him up with tales of the old ring heroes, though little enough, God knows, it's set him afire.

"Man, man, I'm tellin' you that I clipped the fight columns from the newspapers to keep it 'way from him—him a-thinkin' I was wantin' them for me scrapbook. He don't know a man ever lay down or threw a fight. So don't you get him in anything that ain't straight. Don't turn the boy's stomach.

"That's why I put in the null an' void clause. The first rottenness an' the contract's broke of itself; no snide division of stake money; no secret arrangements with the movin' pitcher men for guaranteed distance. There's slathers o' money for the both of you. But play it square or you lose. Understand?

"And whatever you'll be doin' watch out for the women," was old Pat's parting admonishment, young Pat astride his horse and reining in dutifully to hear. "Women is death an' damnation, remember that. But when you do find the one, the only one, hang on to her. She'll be worth more than glory an' money. But first be sure, an' when you're sure don't let her slip through your fingers.

"Grab her with the two hands of you and hang on. Hang on if all the world goes to smash an' smithereens. Pat, boy, a good woman is—a good woman. 'Tis the first word and the last."

* * * * * * *

Once in San Francisco, Sam Stubener's troubles began. Not that young Pat had a nasty temper or was grouchy as his father had feared. On the contrary, he was phenomenally sweet and mild.

But he was homesick for his beloved mountains; also he was secretly appalled by the city, though he trod its roaring streets imperturbable as a red Indian.

"I came down here to fight," he announced at the end of the first week. "Where's Jim Hanford?"

Stubener whistled.

"A big champion like him wouldn't look at you," was his answer. "'Go and get a reputation,' is what he'd say."

"I can lick him."

"But the public doesn't know that. If you licked him you'd be champion of the world, and no champion ever became so with his first fight."

"I can."

"But the public doesn't know it, Pat. It wouldn't come to see you fight. And it's the crowd that brings the money and the big purses. That's why Jim Hanford wouldn't consider you for a second. There'd be nothing in it for him.

"Besides, he's getting $3,000 a week right now in vaudeville, with a contract for twenty-five weeks. Do you think he'd chuck that for a go with a man no one ever heard of? You've got to do something first—make a record. You've got to begin on the little local dubs that nobody ever heard of—guys like Chub Collins, Roughhouse Kelly and the Flying Dutchman.

"When you've put them away, you're only started on the first round of the ladder. But after that you'll go up like a balloon."

"I'll meet those three named in the same ring one after the other," was Pat's decision. "Make the arrangements accordingly."

Stubener laughed.

"What's wrong? Don't you think I can put them away?"

"I know you can," Stubener assured him. "But it can't be arranged that way. You've got to take them one at a time. Besides, remember, I know the game and I'm managing you. This proposition has to be worked up, and I'm the boy that knows how. If we're lucky you may get to the top in a couple of years and be the champion with a mint of money."

"I'll meet those three named in the same ring one after the other."

Pat sighed at the prospect, then brightened up.

"And after that I can retire and go back home to the old man," he said.

Stubener was about to reply, but checked himself. Strange as was this championship material, he felt confident that when the top was reached it would prove very similar to that of all the others who had gone before.

Besides, two years was a long way off, and there was much to be done in the meantime.

When Pat fell to moping around his quarters, reading endless poetry books and novels drawn from the public library, Stubener sent him off to live on a Contra Costa ranch across the bay, under the watchful eye of Spider Walsh.

At the end of a week Spider whispered that the job was a cinch. His charge was away and over the hills from dawn till dark, whipping the streams for trout, shooting quail and rabbits and pursuing the one lone and crafty buck famous for having survived a decade of hunters. It was the Spider, who waxed lazy and fat, while his charge kept himself in condition.

As Stubener expected, his unknown was laughed at by the fight club managers. Were not the woods full of unknowns who were always breaking out with championship rashes?

A preliminary, say of four rounds—yes, they would grant him that. But the main event—never. Stubener was resolved that young Pat should make his debut in nothing less than a main event, and, by the prestige of his own name he at last managed it.

With much misgiving the Mission club agreed that Pat Glendon could go fifteen rounds with Rough House Kelly for a purse of $100. It was the custom of young fighters to assume the names of old ring heroes, so no one suspected that he was the son of the great Pat Glendon, while Stubener held his peace. It was a good press surprise package to spring later.

Came the night of the fight after a month of waiting. Stubener's anxiety was keen. His professional reputation was staked that his man would make a showing, and he was astounded to see Pat seated in his corner a bare five minutes lose the healthy color from his cheeks, which turned a sickly yellow.

"Cheer up, boy," Stubener said, slapping him on the shoulder. "The first time in the ring is always strange, and Kelly has a way of letting his opponent wait for him on the chance of getting stage fright."

"It isn't that," Pat answered. "It's the tobacco smoke. I'm not used to it, and it's making me fair sick."

His manager experienced the quick shock of relief. A man who turned sick from mental causes, even if he were a Samson, could never win to place in the prize ring. As for tobacco smoke, the youngster would have had certain work cut out which he must do ere he could win back to his mountains, and he was phlegmatically doing it, that was all.

"It won't do," his manager continued, with an ominous shake of the head. "You can't go on putting your men out so quickly. You must give them more time."

"I'm here to fight, ain't I?" Pat demanded in surprise.

Again Stubener shook his head.

"It's this way, Pat. You've got to be big and generous in the fighting game. Don't get all the other fighters sore. And it's not fair to the audience. They want a run for their money.

"Besides, no one will fight you. They'll all be scared out. And you can't draw crowds with ten second fights. I leave it to you. Would you pay $1 or $5 to see a ten second fight?"

Pat was convinced, and he promised to give future audiences the requisite run for their money, though he stated that, personally, he preferred going fishing to witnessing a hundred rounds of fighting.

"What happened?" he queried hoarsely.

fore Rufe Mason, supported by his seconds, with sagging knees and rolling, glassy eyes, was able to move down the aisle through the stupefied and incredulous audience on the way to his dressing room.

"No wonder," he told a reporter, "that Rough House Kelly thought the roof hit him."

After Chub Collins had been put out in the twelfth second of the first round of a fifteen round contest Stubener felt compelled to speak to Pat.

"Do you know what they're calling you now?" he asked.

Pat shook his head.

"One Punch Glendon."

Pat smiled politely. He was little interested in what he was called. He to get used to it, that was all.

Young Pat's entrance into the ring had been met with silence, but when Rough House Kelly crawled through the ropes his greeting was uproarious.

He did not belie his name. He was a ferocious looking man, black and hairy, with huge, knotty muscles, weighing a full 200 pounds.

Pat looked across at him curiously and received a savage scowl. After both had been introduced to the audience they shook hands.

"Besides, he's getting $3,000 a week right now in vaudeville, with a contract for twenty-five weeks. Do you think he'd chuck that for a go with a man no one ever heard of? You've got to do something first—make a record. You've got to begin on the little local dubs that nobody ever heard of—guys like Chub Collins, Roughhouse Kelly and the Flying Dutchman.

"When you've put them away, you're only started on the first round of the ladder. But after that you'll go up like a balloon."

"I'll meet those three named in the same ring one after the other," was Pat's decision. "Make the arrangements accordingly."

Stubener laughed.

"What's wrong? Don't you think I can put them away?"

"I know you can," Stubener assured him. "But it can't be arranged that way. You've got to take them one at a time. Besides, remember, I know the game and I'm managing you. This proposition has to be worked up, and I'm the boy that knows how. If we're lucky you may get to the top in a couple of years and be the champion with a mint of money."

Pat sighed at the prospect, then brightened up.

"And after that I can retire and go back home to the old man," he said.

Stubener was about to reply, but checked himself. Strange as was this championship material, he felt confident that when the top was reached it would prove very similar to that of all the others who had gone before.

Besides, two years was a long way off, and there was much to be done in the meantime.

When Pat fell to moping around his quarters, reading endless poetry books and novels drawn from the public library, Stubener sent him off to live on a Contra Costa ranch across the bay, under the watchful eye of Spider Walsh.

At the end of a week Spider whispered that the job was a cinch. His charge was away and over the hills from dawn till dark, whipping the streams for trout, shooting quail and rabbits and pursuing the one lone and crafty buck famous for having survived a decade of hunters. It was the Spider, who waxed lazy and fat, while his charge kept himself in condition.

As Stubener expected, his unknown was laughed at by the fight club managers. Were not the woods full of unknowns who were always breaking out with championship rashes?

A preliminary, say of four rounds—yes, they would grant him that. But the main event—never. Stubener was resolved that young Pat should make his debut in nothing less than a main event, and, by the prestige of his own name he at last managed it.

With much misgiving the Mission club agreed that Pat Glendon could go fifteen rounds with Rough House Kelly for a purse of $100. It was the custom of young fighters to assume the names of old ring heroes, so no one suspected that he was the son of the great Pat Glendon, while Stubener held his peace. It was a good press surprise package to spring later.

Came the night of the fight after a month of waiting. Stubener's anxiety was keen. His professional reputation was staked that his man would make a showing, and he was astounded to see Pat seated in his corner a bare five minutes lose the healthy color from his cheeks, which turned a sickly yellow.

"Cheer up, boy," Stubener said, slapping him on the shoulder. "The first time in the ring is always strange, and Kelly has a way of letting his opponent wait for him on the chance of getting stage fright."

"It isn't that," Pat answered. "It's the tobacco smoke. I'm not used to it, and it's making me fair sick."

His manager experienced the quick shock of relief. A man who turned sick from mental causes, even if he were a Samson, could never win to place in the prize ring. As for tobacco smoke, the youngster would have had certain work cut out which he must do ere he could win back to his mountains, and he was phlegmatically doing it, that was all.

"It won't do," his manager continued, with an ominous shake of the head. "You can't go on putting your men out so quickly. You must give them more time."

"I'm here to fight, ain't I?" Pat demanded in surprise.

Again Stubener shook his head.

"It's this way, Pat. You've got to be big and generous in the fighting game. Don't get all the other fighters sore. And it's not fair to the audience. They want a run for their money.

"Besides, no one will fight you. They'll all be scared out. And you can't draw crowds with ten second fights. I leave it to you. Would you pay $1 or $5 to see a ten second fight?"

Pat was convinced, and he promised to give future audiences the requisite run for their money, though he stated that, personally, he preferred going fishing to witnessing a hundred rounds of fighting.

Jack London as a Musician.

Jack London, author of "The Abysmal Brute," was introduced one day to a musician.

"I, too, am a musician in a small way," London said. "My musical talent once saved my life."

"How?" the musician asked.

"There was a great flood in our town in my boyhood," replied London. "When the water struck our house my father got on a bed and floated with the stream until he was rescued."

"And you?" said the musician.

"Well," said London, "I accompanied him on the piano."

Call for Bids

Notice is hereby given that sealed bids will be received at the office of the City Clerk up to the hour of 4 o'clock p. m., and not later, on Tuesday, the 23rd day of June, 1914, for doing the City printing for the City of Port Angeles, for the current year, beginning July 1st, 1914.

Bids will be considered by the City Council at their meeting to be held Tuesday, June 23rd, 1914. Such printing comprises all publications required by law, or that may be ordered by the City Council or other official of said city. The successful bidder shall enter into a penal bond with City in the sum of one thousand dollars ($1,000) for the faithful performance of his contract. The City Council reserves the right to reject any or all bids.

J. L. BEAM,
City Clerk.

SUMMONS FOR PUBLICATION IN FORECLOSURE OF TAX LIEN

In the Superior Court of the State of Washington, For Clallam County.

R. H. Kidd, Plaintiff vs John Cain, and all persons unknown, if any, having or claiming to have an interest in and to the real property hereinafter described, Defendants.

The State of Washington to John Cain and all persons unknown, if any, having or claiming to have an interest in and to the real property hereinafter described:

You and each of you are hereby notified that R. H. Kidd is the holder of Certificate of Delinquency numbered 692, issued on the 9th day of September, A. D. 1902, by the County of Clallam, State of Washington, for the amount of Eight and twenty-five one-hundredths dollars, the same being the amount then due and delinquent for taxes for the years 1900 and 1901 together with penalty, interest and costs thereon, upon real property assessed to you and of which you are the owner, or reputed owner, situate in said County and particularly bounded and described as follows, towit: The East 15 feet of Lot Sixteen (16) in block Thirty-nine (39) in N. R. Smith's Subdivision of the Townsite of Port Angeles, and upon which he has paid taxes assessed against said property as follows:

Year's Tax	Date Paid		Receipt No	Amount
1902	June 1st	1903	2565	$ 2.35
1903	March 1,	1907	4700	3.18
1904	March 7,	1907	5048	2.25
1905	March 1,	1907	6435	2.30
1906	March 1,	1907	645	2.29
1907	March 8,	1908	1005	2.36
1908	May 28	1909	3117	3.78
1909	Feb. 7th	1900	5000	2.56
1910	Feb. 9th,	1911	114	4.41
1911	March 6,	1912	899	4.50
1912	Oct. 13	1913	6017	3.96
Total amount of taxes paid since date of Certificate of Delinquency				33.94

all of said amounts bearing interest at the rate of fifteen per cent per annum; and you are further notified that he will apply to the Superior Court of Washington, in and for said County, for a judgment foreclosing his lien against the property hereinbefore mentioned; and you are hereby summoned to appear within sixty days after the date of the first publication of this summons, exclusive of the day of said first publication, and defend this action or pay the amount due, together with costs; and in case of your failure to do so, judgment will be rendered foreclosing the lien for said certificate of delinquency, taxes, penalty, interest and costs, against the lands and premises hereinbefore mentioned. Date of first publication June 12th 1914.

Any pleading or process may be served upon the undersigned at the address hereinafter mentioned.

LANTHORN & GEISNESS,
Plaintiff's Attorney.
Post office address Port Angeles, County of Clallam, Washington.

TAX PAYERS TAKE NOTICE

The tax in local improvement district No. 3 for Eighth street bridges is due and must be paid by July 1st, to avoid another year's interest and penalty.

P. F. HARLEY,
City Treasurer.

TAX PAYERS TAKE NOTICE

The tax in local improvement district No. 2 for Francis street is due and must be paid by June 20th, to avoid another year's interest and penalty.

P. F. HARLEY,
City Treasurer.

OUR LAUNDRY.

can be seen upon scores of our happy customers, who with their immaculate linen, offer irrefutable proof of the superior excellence of our skill.

But it is not alone upon our expert workmanship that we claim your favor. We also have the habit of promptness, regularity and strict business methods. We do things and do them systematically. That is why we always make good.

Angeles Steam Laundry
James Wooley, Prop.

Henry C. Hansen
Sheet Metal Works
All kinds of Tin Work and work in Sheet Iron and Sheet Copper.
Gravel Roofs, Galvanized Iron Cornice, Skylights, Tanks, Smoke Stacks.
Opposite Walton Lumber Yard, near First street.

See me for
Express and Hauling
Prompt and Reasonable
Phone No. 219.
I. W. WYNN

The Fitzgerald Market
Opposite Hotel Angeles.
The Old Reliable Market
Good meats, low prices, square dealing.
Your patronage solicited.
James Fitzgerald

A. B. MITCHELL
Sheet Metal Works
Roofing, Spouting, Tanks, Stoves, and all kinds of repair work attended to promptly.
Toler's Old Stand, Laurel street.

Ivy poisoning, swellings of the flesh, bites and stings of insects, stiff neck and lame back should be treated with
Ballard's
SNOW LINIMENT
It neutralizes poisons, subdues inflammation, relaxes contracted muscles and restores healthy conditions. For healing cuts, wounds, burns or scalds, there is nothing like it in the whole list of curative agents. It cures by a mild power that is more effective than the strong, harsh liniments. When rubbed in for rheumatic pains, neuralgia or sciatica, its wonderful penetrating and relieving influence is very gratifying. It is an all-around household liniment that is useful in a thousand ways and its application is always followed by beneficial results.
Price 25c, 50c and $1.00.
JamesF.Ballard,Prop. St.Louis,Mo.
Use Stephens Eye Salve for Sore Eyes. It Cures.
SOLD AND RECOMMENDED BY
MATHEWSON'S DRUG STORE